

Designer Image: Caesars Palace Unit

Scale: Not to Scale

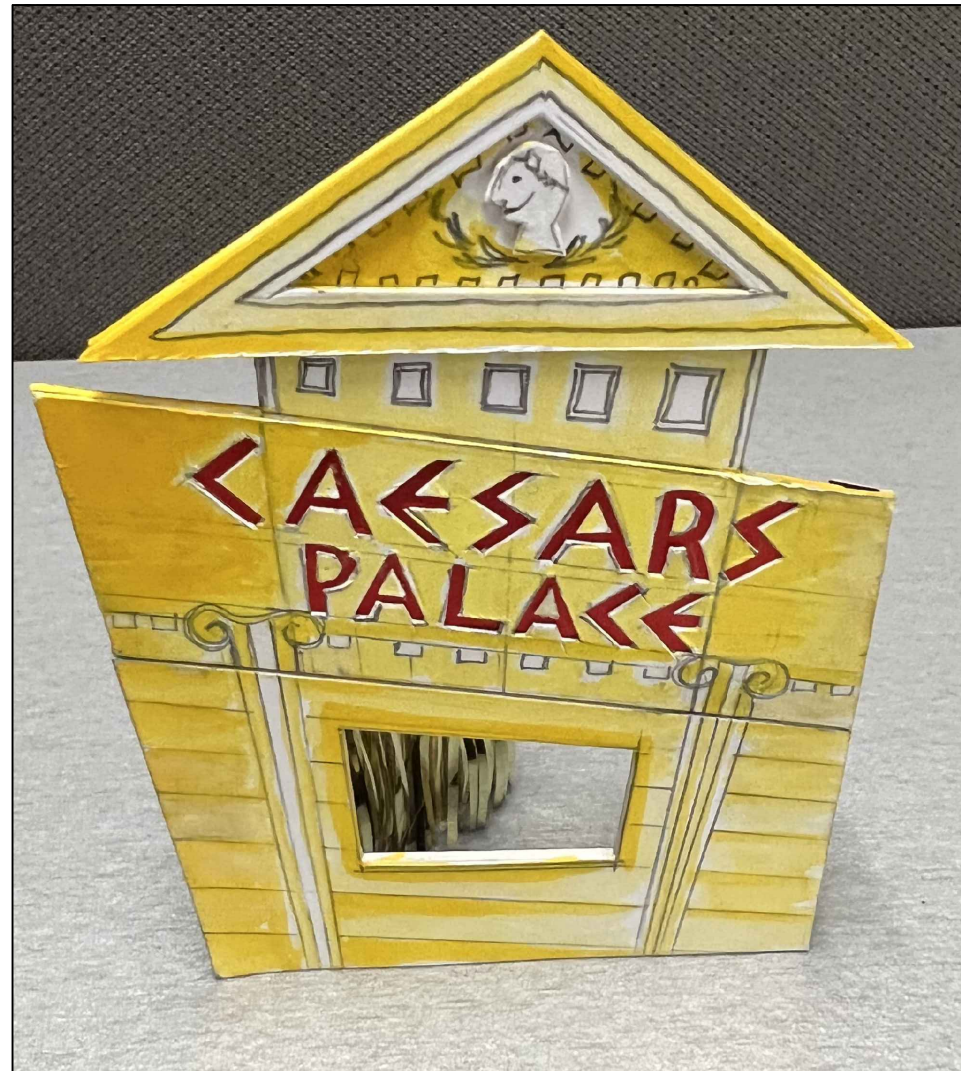
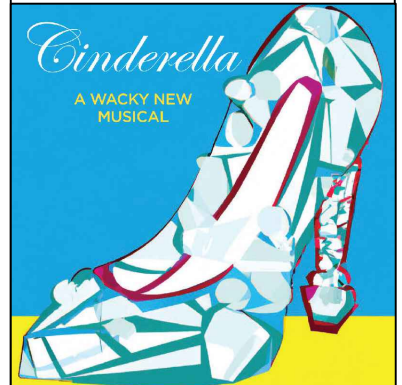

Table of Contents:

- B1: Cover Page
- B2: Window Flat Overview
- B3: Window Flat Framing Cut List Pg 1
- B4: Window Flat Framing Cut List Pg 2
- B5: Window Flat Assembly
- B6: Window Flat Facing
- B7: Window Flat Facing w/ Frame Layout
- B21: Middle Flat Overview
- B22: Middle Flat Framing Cut List
- B23: Middle Flat Assembly
- B24: Middle Flat Facing
- B25: Middle Flat Facing w/ Frame Layout
- B26: Pediment Flat Overview
- B27: Pediment Flat Framing Cut List Pg 1
- B28: Pediment Flat Framing Cut List Pg 2
- B29: Pediment Flat Assembly
- B30: Pediment Flat Facing
- B31: Pediment Flat Facing w/ Frame Layout
- B32: Pediment Flat Trim Layout
- B33: Pediment Flat Head Cutout Layout

nct



Director: Laura James

Scenic Designer: Ashley Shairp

Technical Director: Timothy Simon

Assistant Technical Director: Mitchel Statler

Drafted By: Timothy Simon

Scale: NTS

Date: 10/3/2023

Window Opening in Bottom Flat

Text Lights Up in Red

Unit installed in SL Vom

Drawing:
Caesars Palace Unit
Unit Overview

Plate Number:

B1

Front View: Window Flat

(Facing Not Shown)

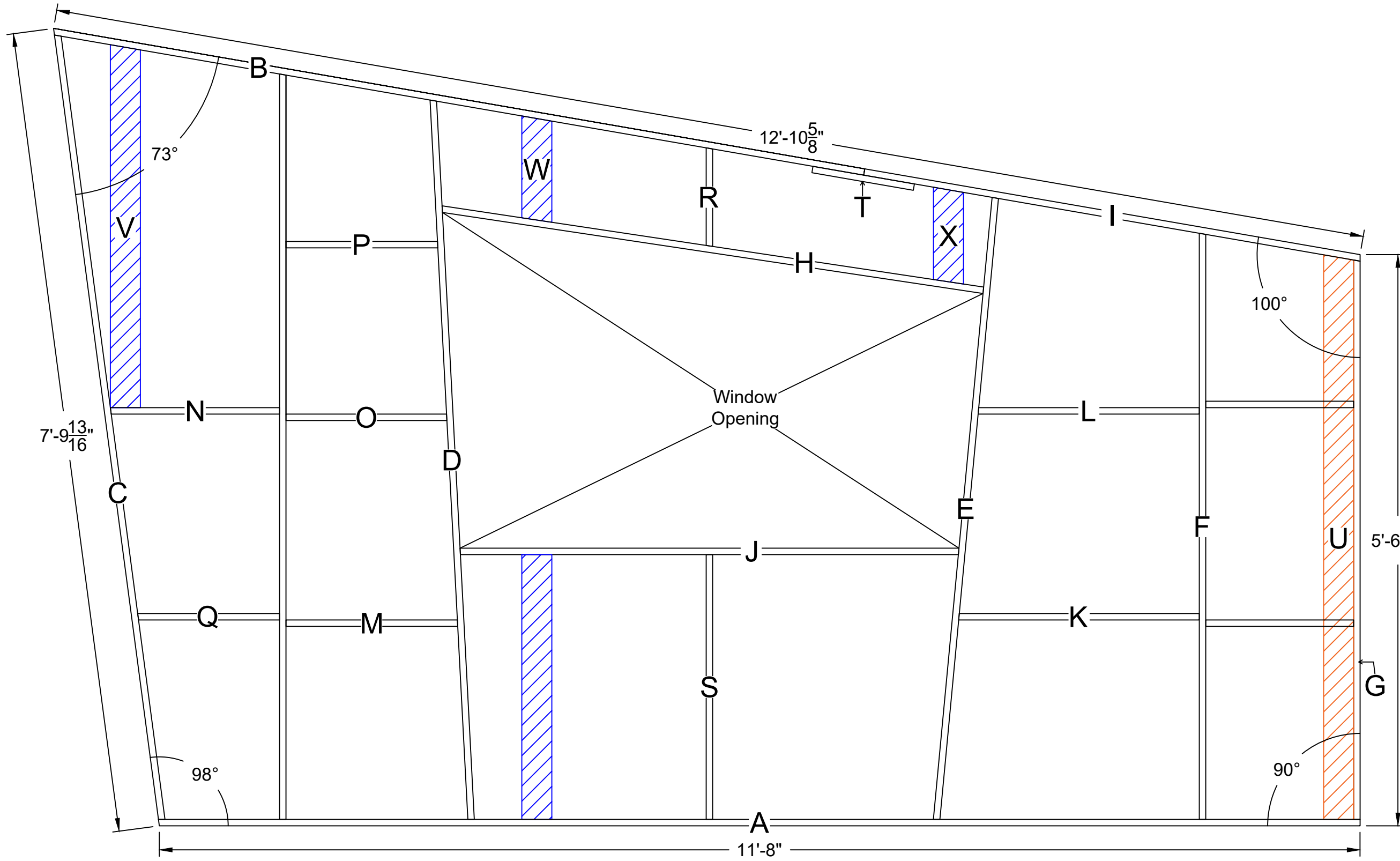

Director:	Laura James
Scenic Designer:	Ashley Shaarp
Technical Director:	Timothy Simon
Assistant Technical Director:	Mitchel Stalter
Drafted By:	Timothy Simon
Scale:	1" = 1'
Date:	10/3/2023

- Notes:**
- 1x4 Framed Hollywood Flat
 - 1/4" Lauan Hard Covered Window Opening
 - Blue Hatch pieces are on face, flush to front of frame
 - Orange Hatch piece (R) is on face, flush to back of frame, install last

Drawing:
Caesars Palace Unit
Window Flat
Overview

Plate Number:
B2

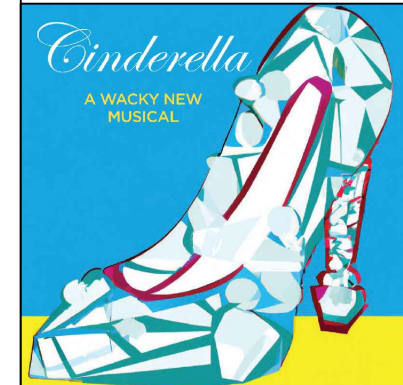

Front View: 1x4 On Edge Angled Cut List

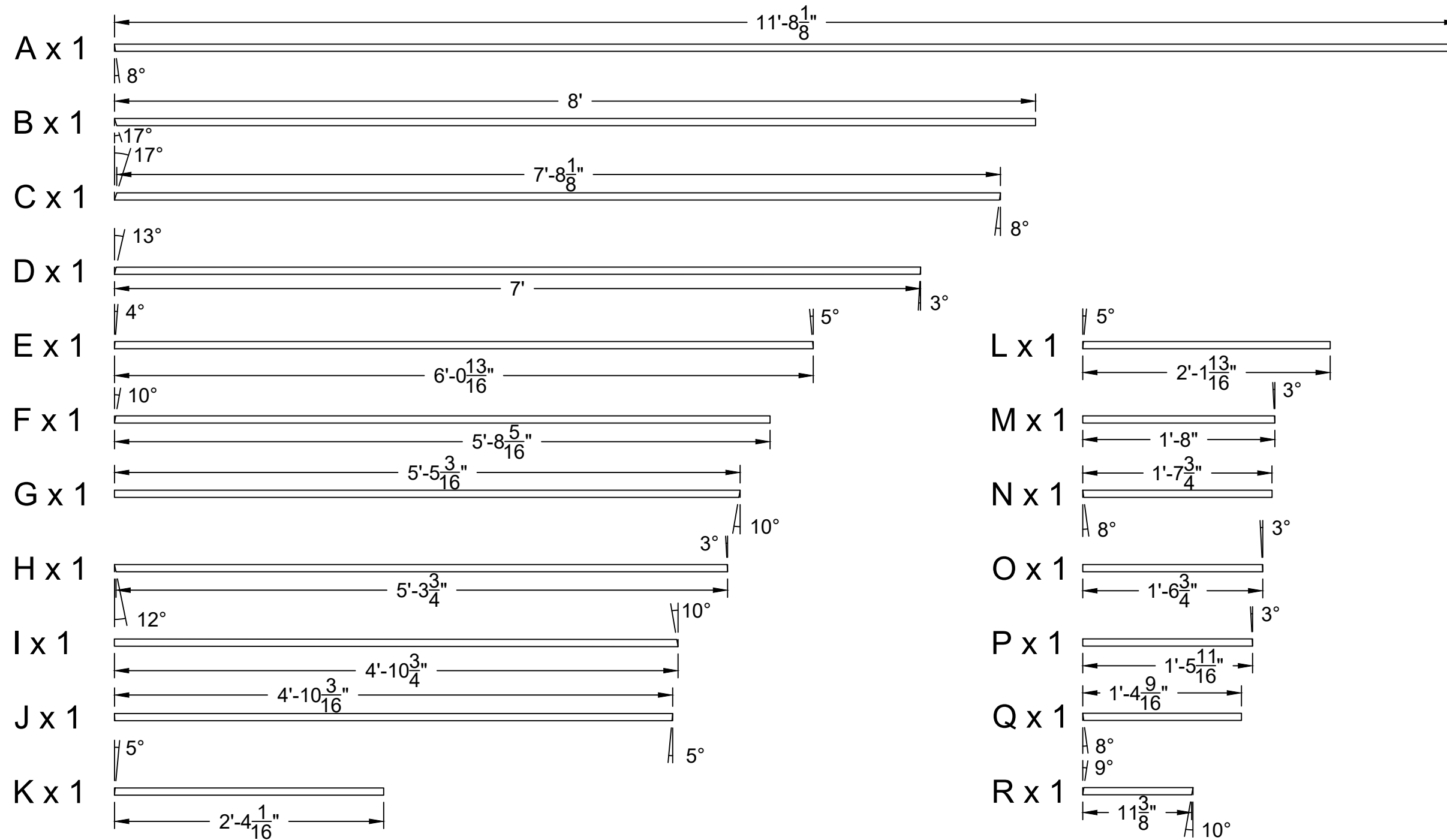

Director:	Laura James
Scenic Designer:	Ashley Shairp
Technical Director:	Timothy Simon
Assistant Technical Director:	Mitchel Statler
Drafted By:	Timothy Simon
Scale:	1" = 1'
Date:	10/3/2023

Notes:
 All angle measurements are angle to cut at
 Label all pieces with letter and measurement

Drawing:
 Caesars Palace Unit
 Window Flat
 Framing Cut List Pg 1

Plate Number:
B3



Front View: 1x4 On Edge Cut List

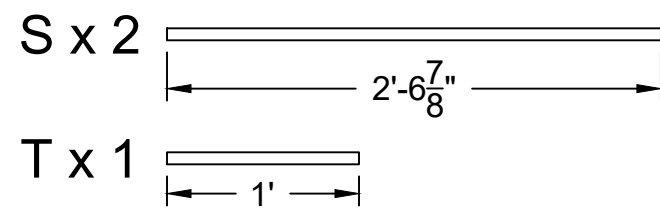

Front View: 1x4 On Face Angled Cut List

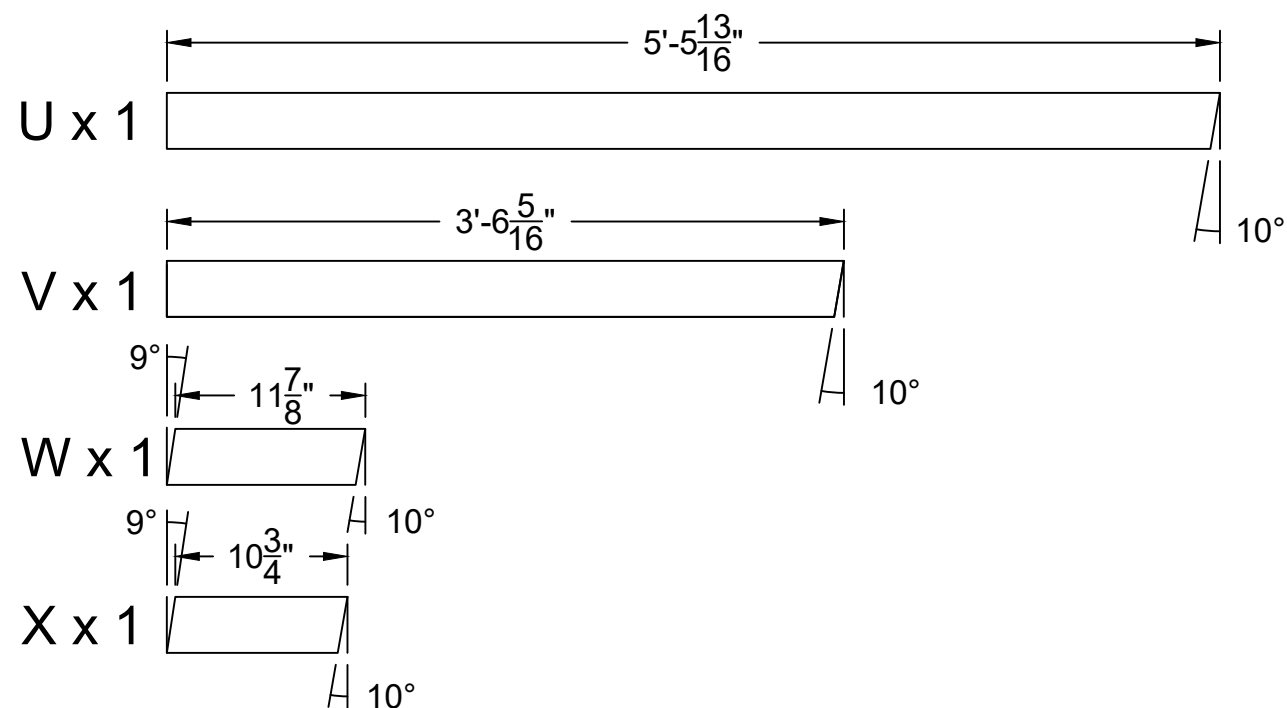

Front View: Ripped 1by On Edge Cut List

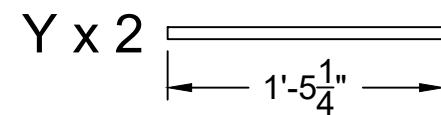

Top View: Ripped 1by

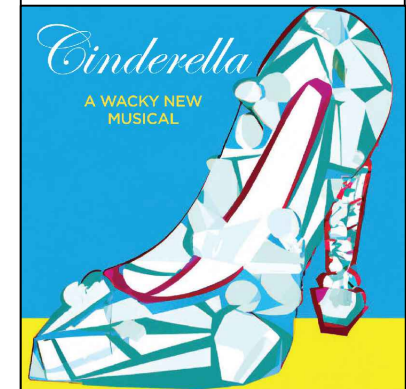
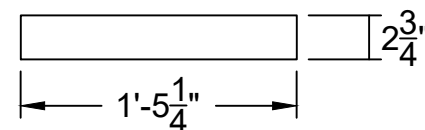

Director:	Laura James
Scenic Designer:	Ashley Shairp
Technical Director:	Timothy Simon
Assistant Technical Director:	Mitchel Statler
Drafted By:	Timothy Simon
Scale:	1" = 1'
Date:	10/3/2023

Notes:
 All angle measurements are angle to cut at
 Label all pieces with letter and measurement
 Pieces (Y) are ripped to a width of 2 3/4"

Drawing:
 Caesars Palace Unit
 Window Flat
 Framing Cut List Pg 2

Plate Number:
B4

Front View: Layout Window Flat

(Facing Not Shown)

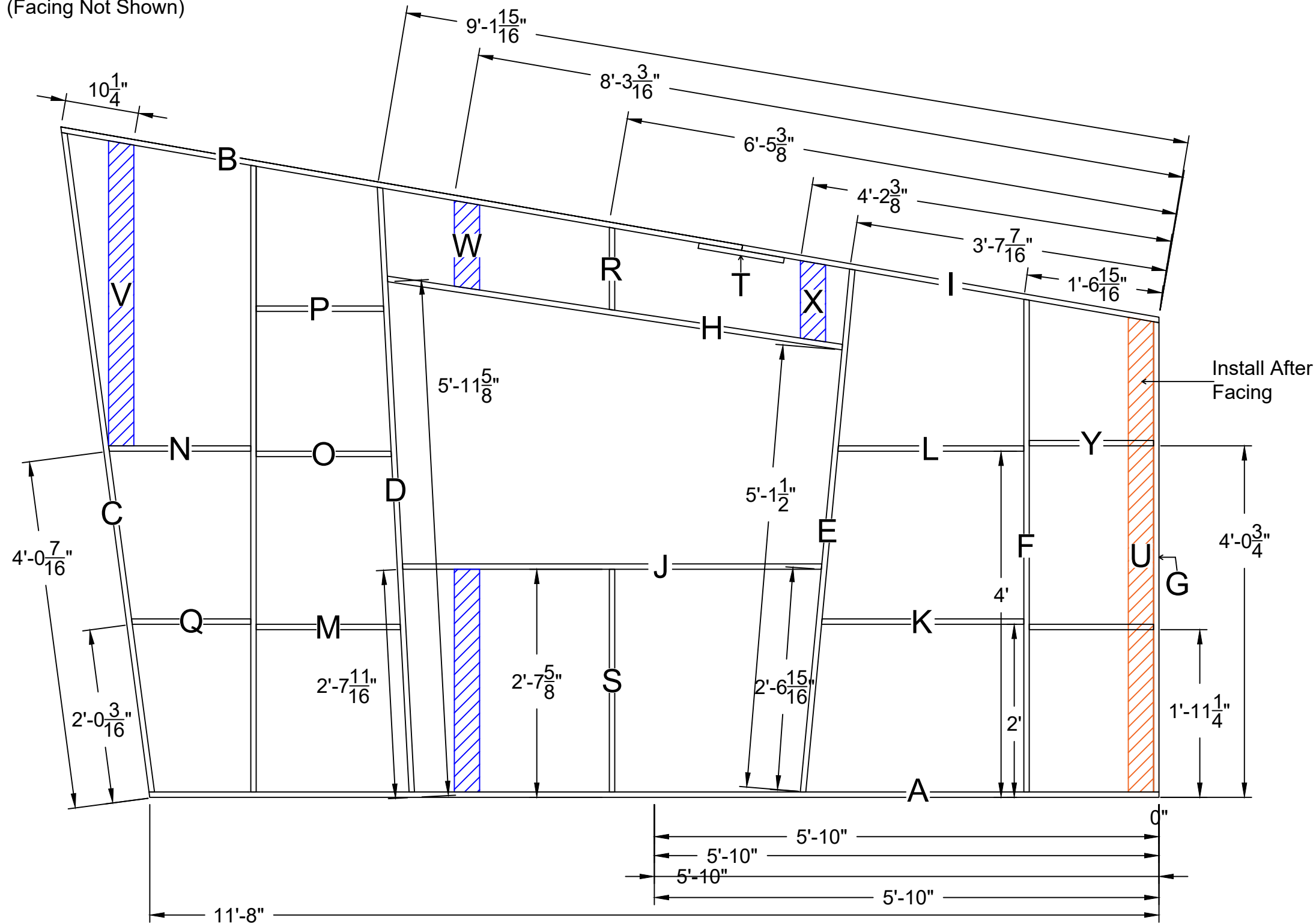

Install After Facing

Front View: Piece B and I Scab Layout

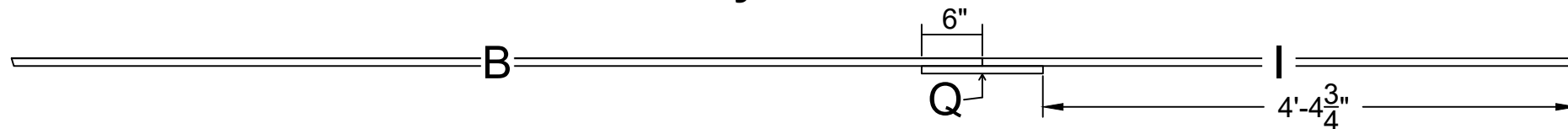

Director:	Laura James
Scenic Designer:	Ashley Shairp
Technical Director:	Timothy Simon
Assistant Technical Director:	Mitchel Statler
Drafted By:	Timothy Simon
Scale:	$3/4" = 1'$
Date:	10/3/2023

Notes:

- Glue and NC staple all joints
- Scab is installed with glue and NC staples, check correct angle directions
- Blue Hatched pieces are installed on face, flush to front of frame
- Pieces Y are installed flush to front of frame
- Orange Hatched piece (R) is installed after facing is installed

Drawing:
Caesars Palace Unit
Window Flat
Assembly

Plate Number:
B5

Front View: Facing Window Flat

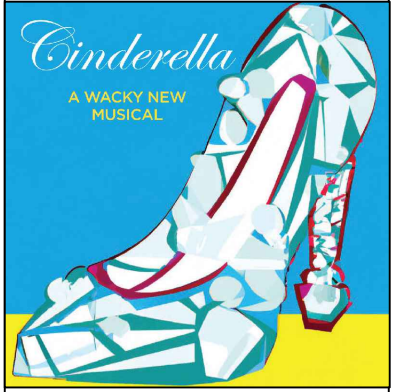
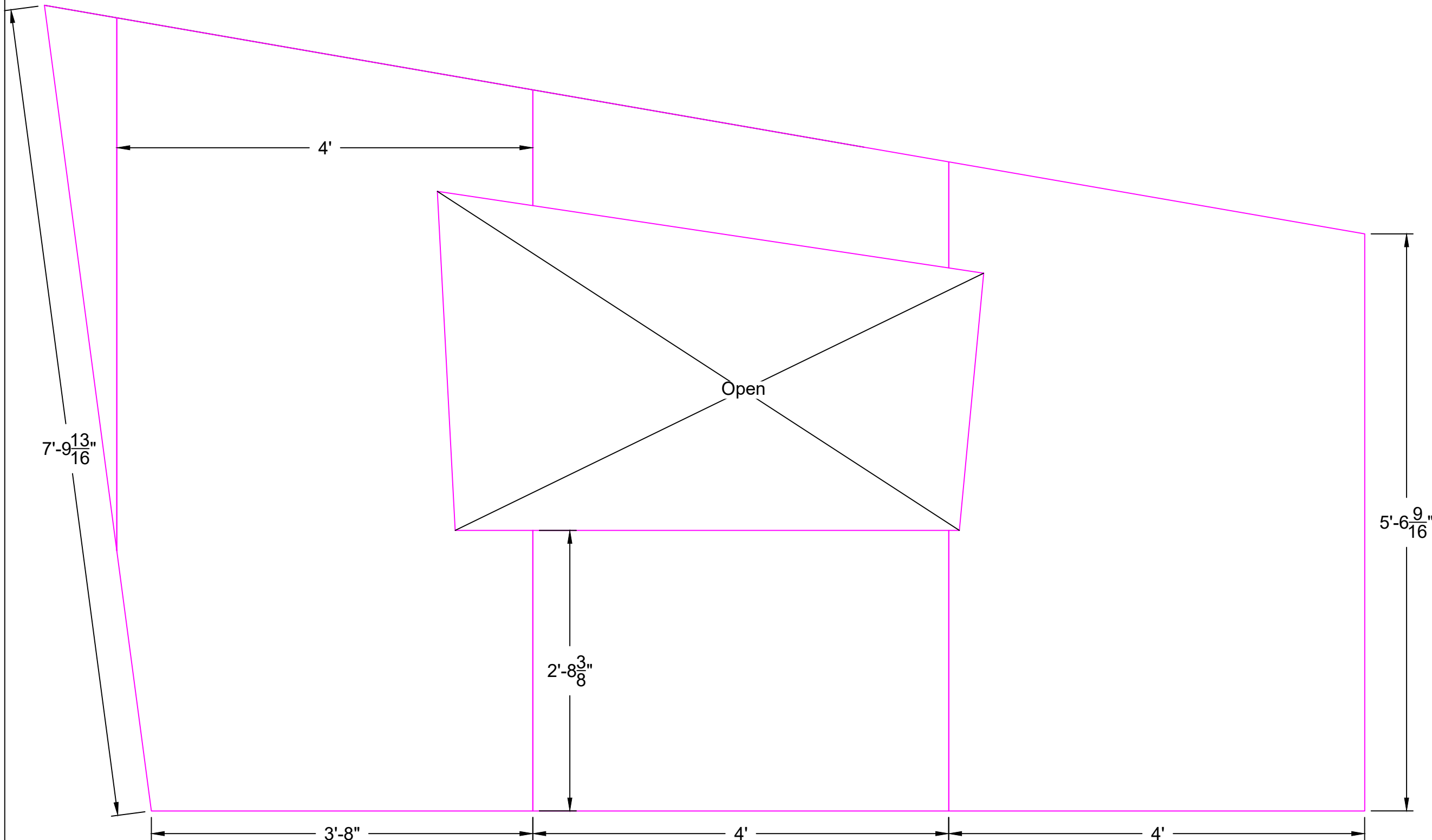

Director:	Laura James
Scenic Designer:	Ashley Shairp
Technical Director:	Timothy Simon
Assistant Technical Director:	Mitchel Statler
Drafted By:	Timothy Simon
Scale:	1" = 1'
Date:	10/3/2023

Notes:

Glue and NC staple facing on

Mark out internals location on facing to assist with stapling

Facing is routed flush to outside of frame and window opening

Drawing:
 Caesars Palace Unit
 Window Flat
 Facing

Plate Number:
 B6

Front View: Facing w/ Frame Layout

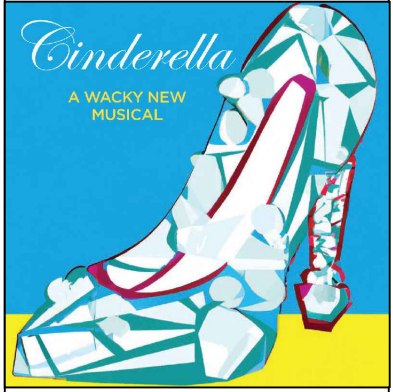
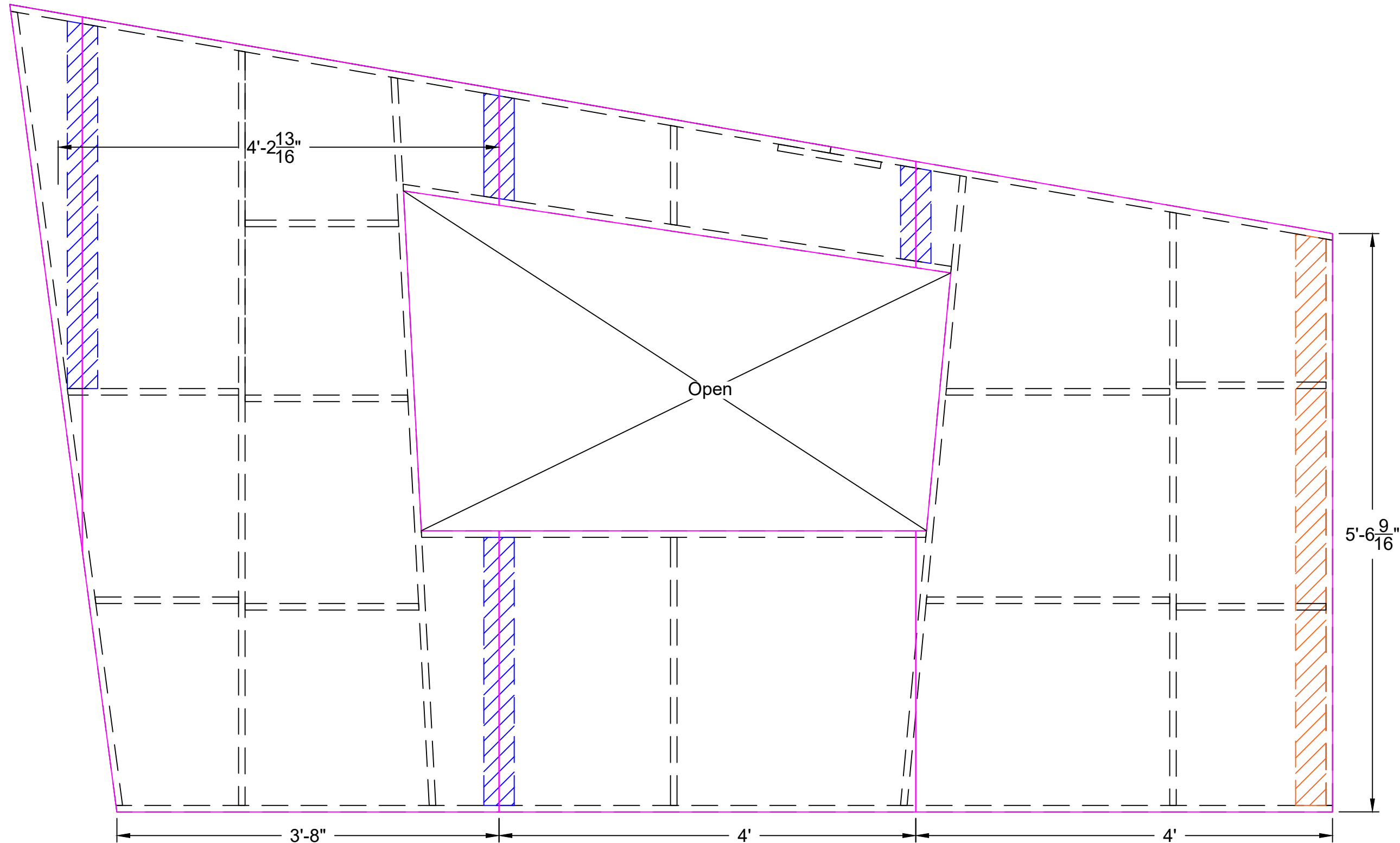

Director:	Laura James
Scenic Designer:	Ashley Shairp
Technical Director:	Timothy Simon
Assistant Technical Director:	Mitchel Statler
Drafted By:	Timothy Simon
Scale:	1" = 1'
Date:	10/3/2023

- Notes:**
- Glue and NC staple facing on
 - Mark out internals location on facing to assist with stapling
 - Facing is routed flush to outside of frame and window opening
 - Once all facing installed, flip flat over and install Orange Hatched piece (R) on edge, flush to back of frame

Drawing:
 Caesars Palace Unit
 Window Flat
 Facing w/ Frame Layout

Plate Number:
B7

Front View: Text Flat

(Facing Not Shown - Letters Are Shown For Easy Reference)

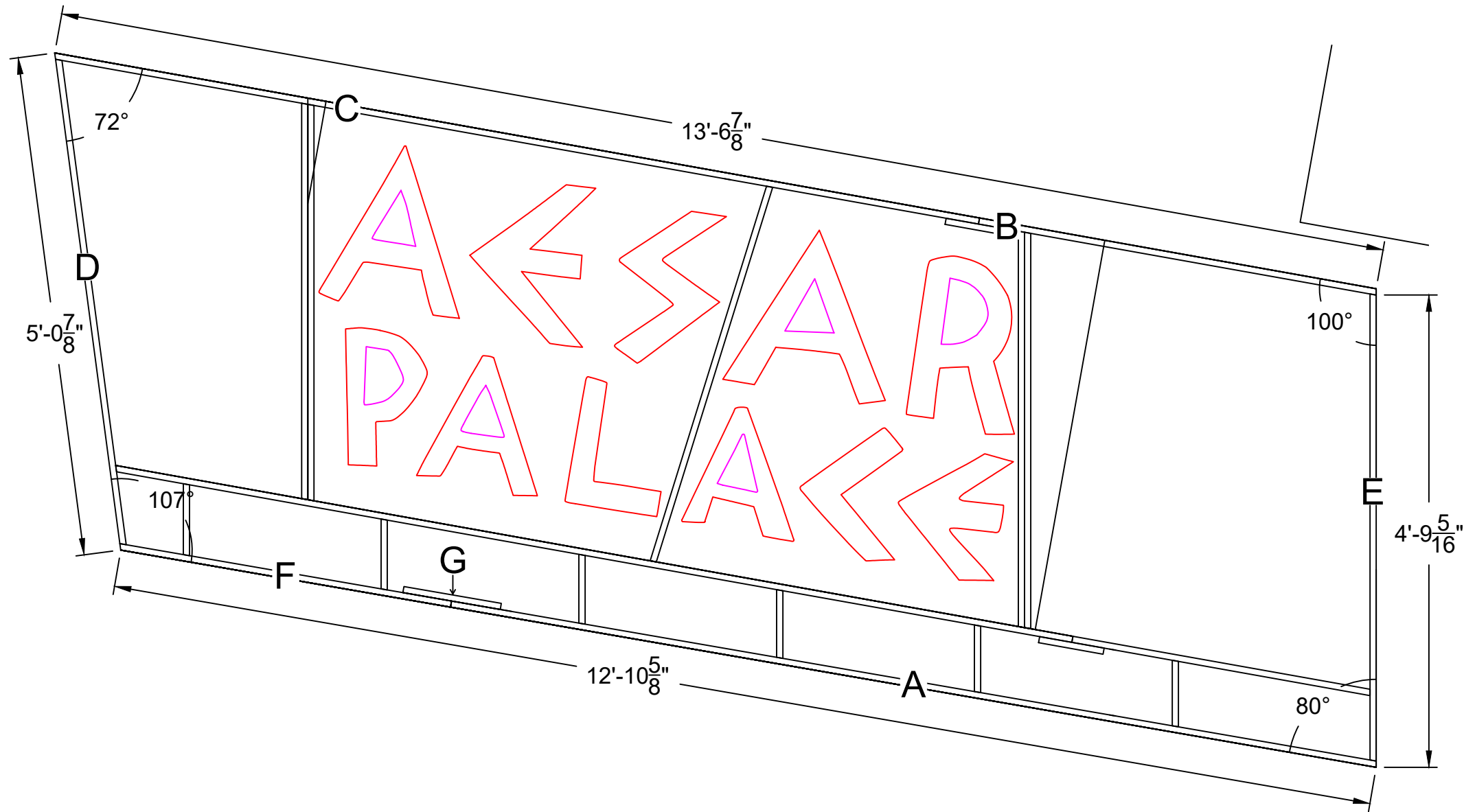

Notes:

This drawing only includes partial framing, rest of framing TBD after facing is CNC cut

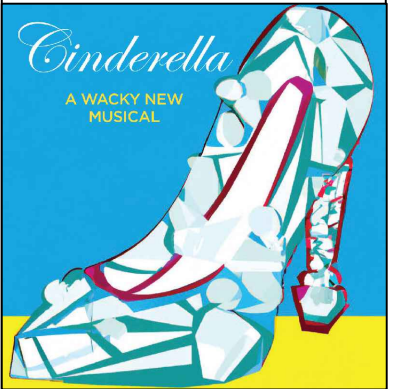

Director:	Laura James
Scenic Designer:	Ashley Shairp
Technical Director:	Timothy Simon
Assistant Technical Director:	Mitchel Statler
Drafted By:	Timothy Simon
Scale:	3/4" = 1"
Date:	10/13/2023

Notes:
 1x4 Framed Hollywood Flat
 1/4" Lauan Hard Covered
 Text is cutout, with CNC
 Behind text is lightbox so text can lit up

Drawing:
 Caesars Palace Unit
 Text Flat
 Overview

Plate Number:
B8



Front View: 1x4 On Edge Angled Cut List

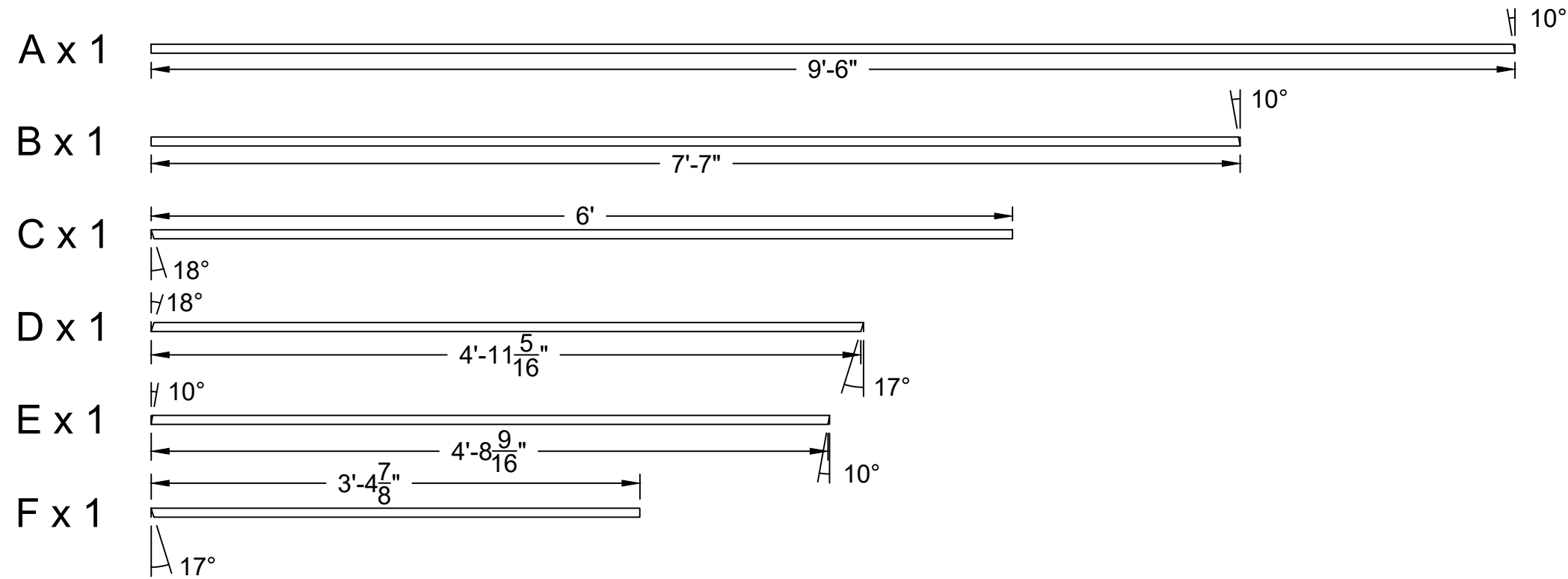

Front View: 1x4 On Edge Cut List

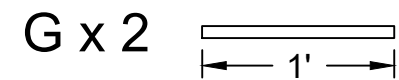

Director:	Laura James
Scenic Designer:	Ashley Shairp
Technical Director:	Timothy Simon
Assistant Technical Director:	Mitchel Statler
Drafted By:	Timothy Simon
Scale:	1" = 1'
Date:	10/13/2023

Notes:
 All angle measurements are angle to cut at
 Label all pieces with letter and measurement

Drawing:
 Caesars Palace Unit
 Text Flat
 Framing Cut List

Plate Number:
B9

Front View: CNC Layout - Sheet 1

File Name: CIN Caesars Text Sht 1

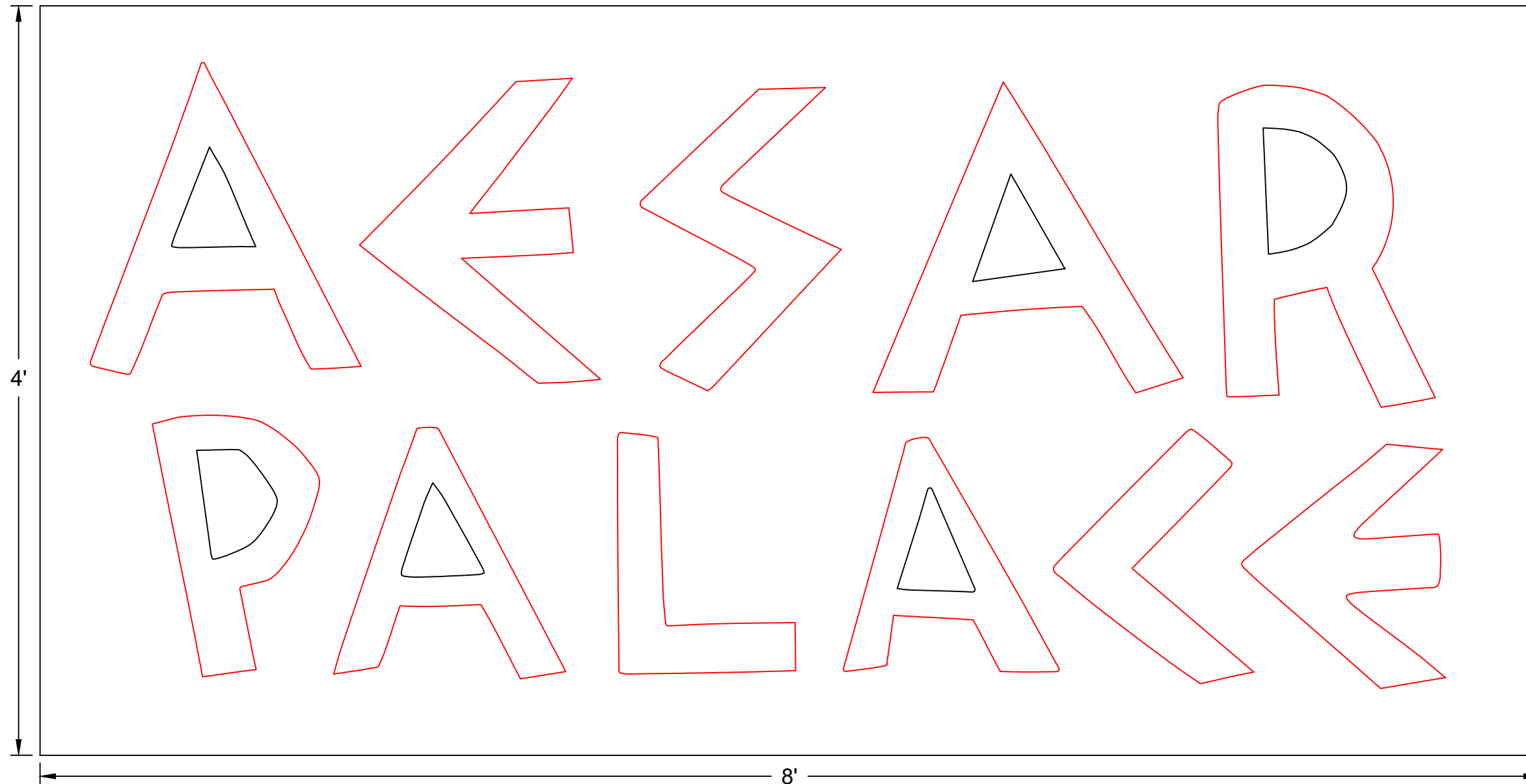
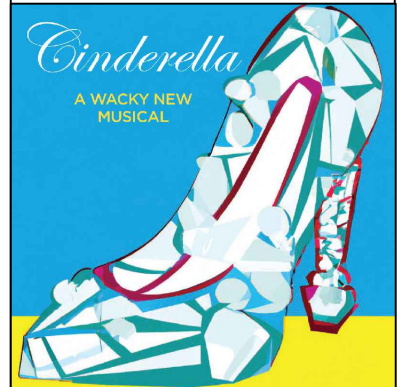

Director:	Laura James
Scenic Designer:	Ashley Shairp
Technical Director:	Timothy Simon
Assistant Technical Director:	Mitchel Statler
Drafted By:	Timothy Simon
Scale:	1-1/2" = 1'
Date:	10/13/2023

Notes:
Cut from 1/4" Lauan
Centers of letters (A,R,P) are to be kept
Can be screwed or tabbed, CNC operator preference
Red Line: Inside Profile Cut
Black Line: Outside Profile Cut

Drawing:
Caesars Palace Unit
Text Flat
CNC Facing Cut Sht 1

Plate Number:
B10

Front View: CNC Layout - Sheet 2

File Name: CIN Caesars Text Sht 2

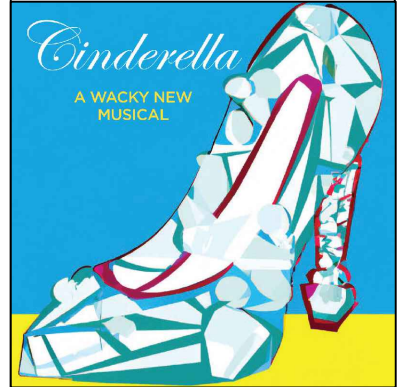

Director:	Laura James
Scenic Designer:	Ashley Shairp
Technical Director:	Timothy Simon
Assistant Technical Director:	Mitchel Statler
Drafted By:	Timothy Simon
Scale:	1-1/2" = 1'
Date:	10/13/2023

Notes:
Cut from 1/4" Lauan
Can be screwed or tabbed, CNC operator preference
Red Line: Inside Profile Cut
Black Line: Outside Profile Cut

Drawing:
Caesars Palace Unit
Text Flat
CNC Facing Cut Sht 2

Plate Number:
B11

Front View: Layout Text Flat

(Facing Not Shown - Letters Are Shown For Easy Reference)

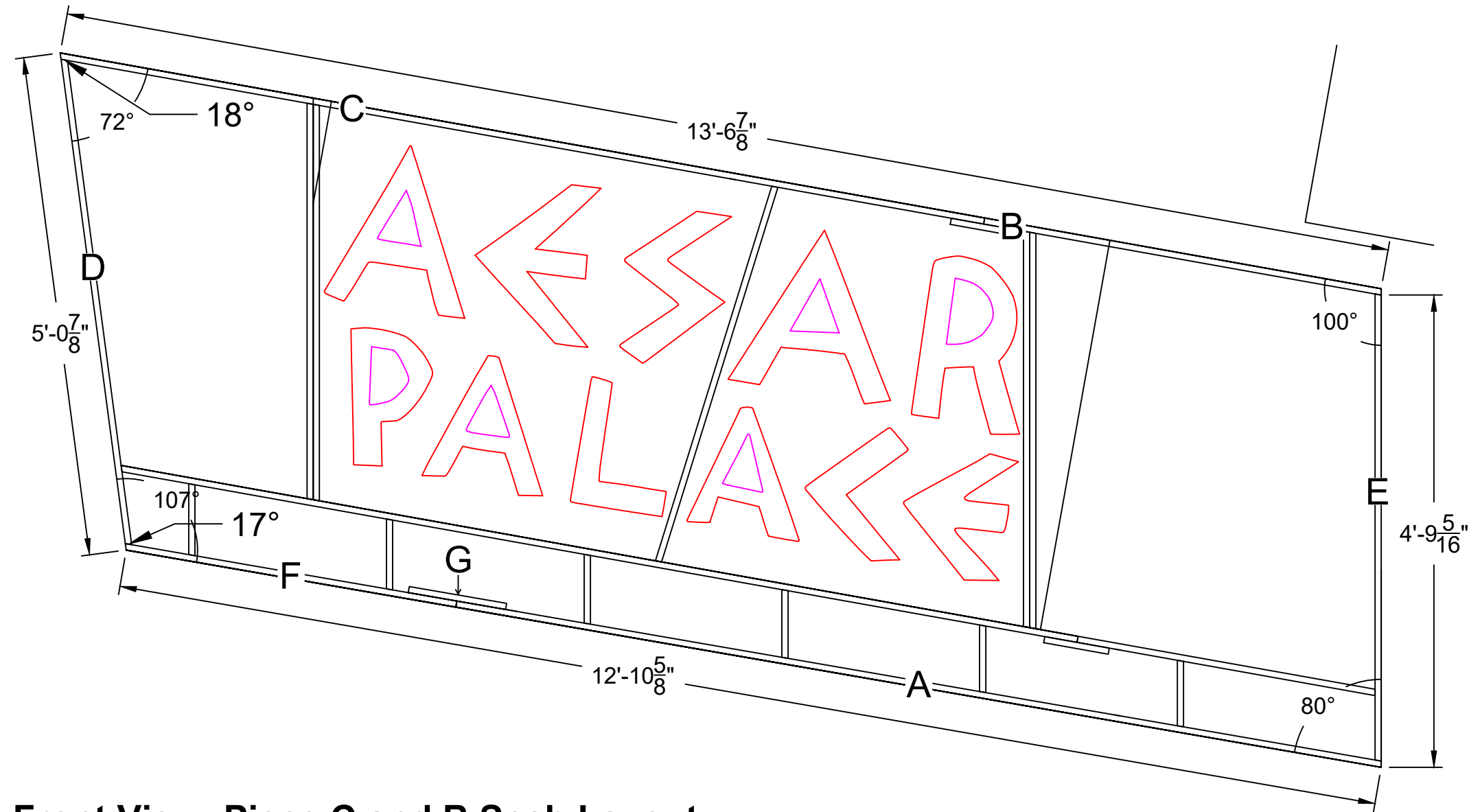

Front View: Piece C and B Scab Layout

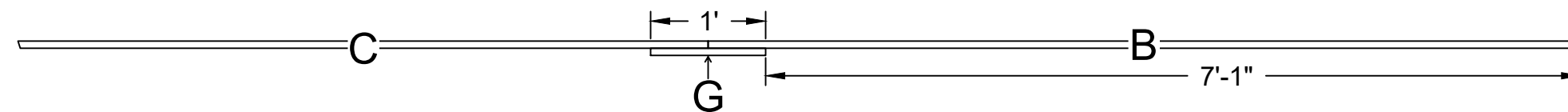

Front View: Piece F and A Scab Layout

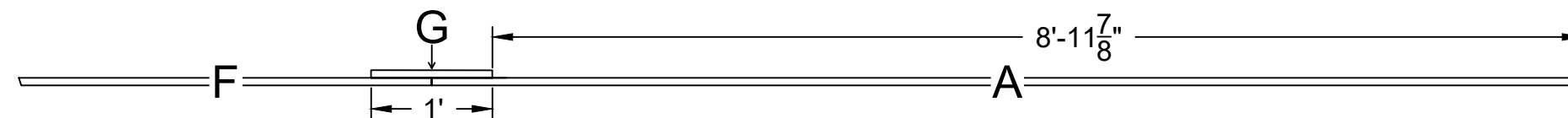

Director:	Laura James
Scenic Designer:	Ashley Shairp
Technical Director:	Timothy Simon
Assistant Technical Director:	Mitchel Statler
Drafted By:	Timothy Simon
Scale:	3/4" = 1"
Date:	10/13/2023

Notes:
 Draw out flat on floor first before assembly
 Glue and NC staple all joints
 Scab is installed with glue and NC staples, check correct angle directions

Drawing:
 Caesars Palace Unit
 Text Flat
 Assembly

Plate Number:
 B12

Front View: Facing Text Flat

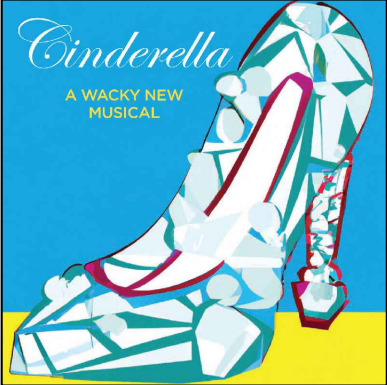

Director:	Laura James
Scenic Designer:	Ashley Shairp
Technical Director:	Timothy Simon
Assistant Technical Director:	Mitchel Statler
Drafted By:	Timothy Simon
Scale:	3/4" = 1'
Date:	10/10/2023

Notes:

Glue and NC staple facing on

Facing sheets with letters have letters CNC cut

Dry fit letter facing and have TD check before installing

Mark out internal location on facing to assist with stapling

Facing is routed flush to outside of frame

Drawing:
 Caesars Palace Unit
 Text Flat
 Facing

Plate Number:
B13

Front View: Facing w/ Frame Layout

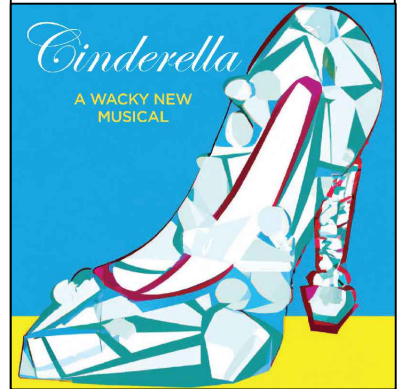

Director:	Laura James
Scenic Designer:	Ashley Shairp
Technical Director:	Timothy Simon
Assistant Technical Director:	Mitchel Statler
Drafted By:	Timothy Simon
Scale:	3/4" = 1'
Date:	10/10/2023

Notes:
Glue and NC staple facing on
Facing sheets with letters have letters CNC cut
Dry fit letter facing and have TD check before installing
Mark out internal location on facing to assist with stapling
Facing is routed flush to outside of frame

Drawing:
Caesars Palace Unit
Text Flat
Facing w/ Frame Layout

Plate Number:
B14

Front View: Middle Flat

(Facing Not Shown)

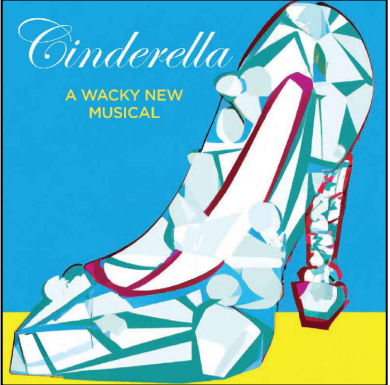
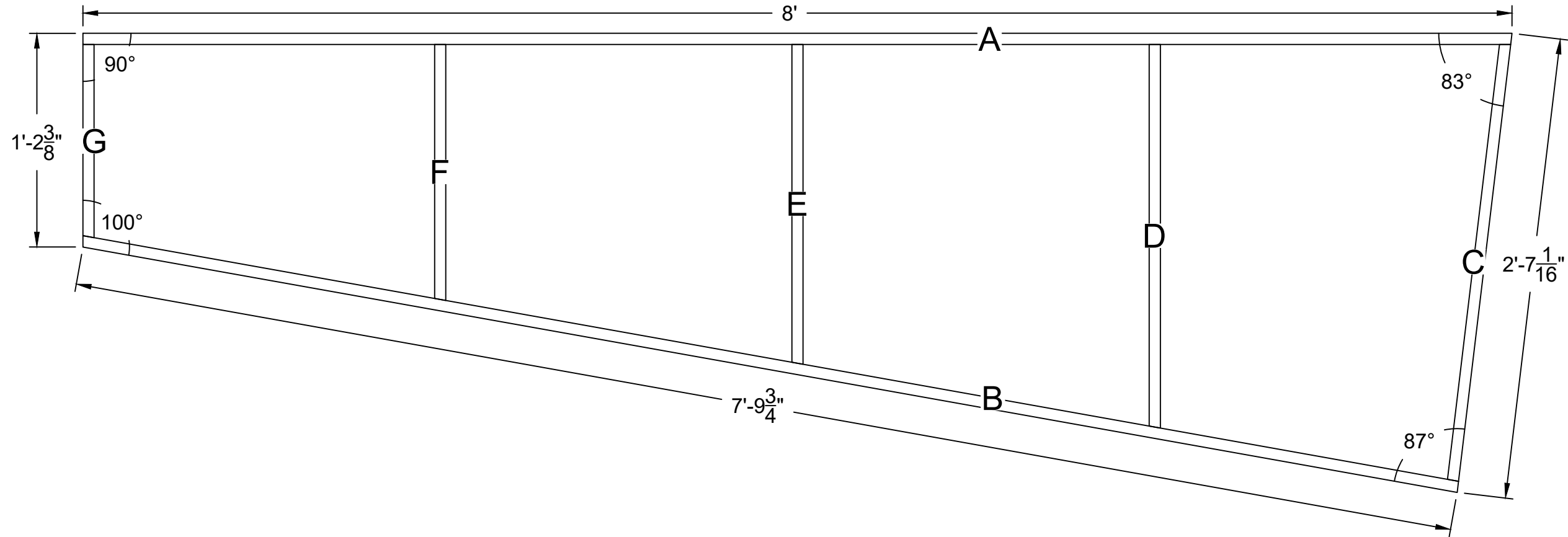

Director:	Laura James
Scenic Designer:	Ashley Shairp
Technical Director:	Timothy Simon
Assistant Technical Director:	Mitchel Statler
Drafted By:	Timothy Simon
Scale:	1-1/2" = 1'
Date:	10/1/2023

Notes:

1x4 Framed Hollywood Flat

1/4" Lauan Hard Covered

Drawing:
 Caesars Palace Unit
 Middle Flat
 Overview

Plate Number:
B21

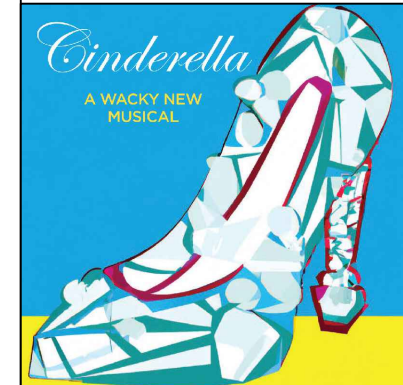

Front View: 1x4 On Edge Angle Cut List

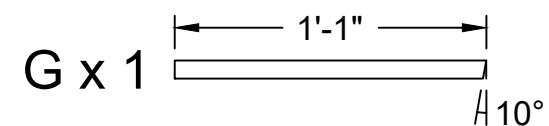
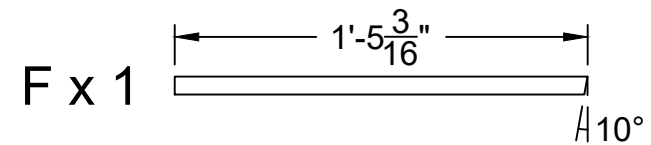
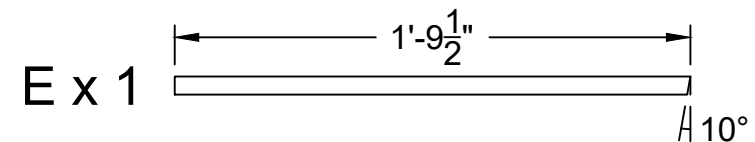
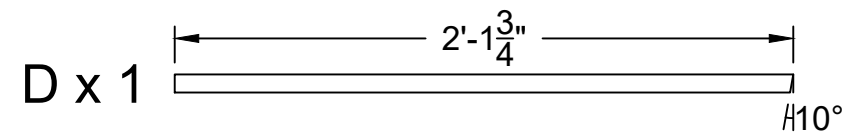
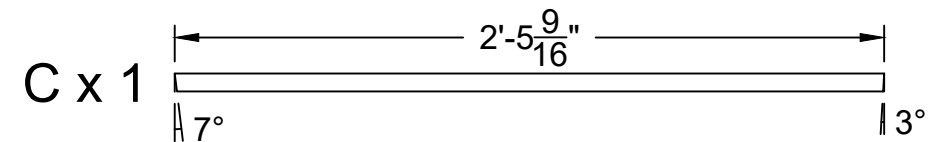
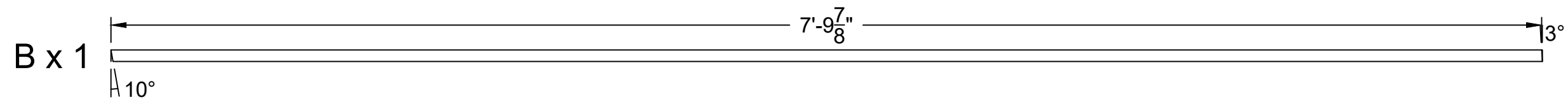
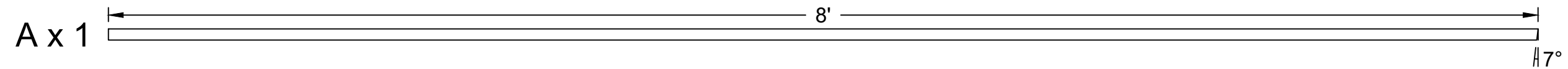

Director:	Laura James
Scenic Designer:	Ashley Shairp
Technical Director:	Timothy Simon
Assistant Technical Director:	Mitchel Statler
Drafted By:	Timothy Simon
Scale:	1-1/2" = 1'
Date:	10/1/2023

Notes:

All angle measurements are angle to cut at

Label all pieces with letter and measurement

Drawing:
 Caesars Palace Unit
 Middle Flat
 Framing Cut List

Plate Number:
 B22

Front View: Layout Middle Flat

(Facing Not Shown)

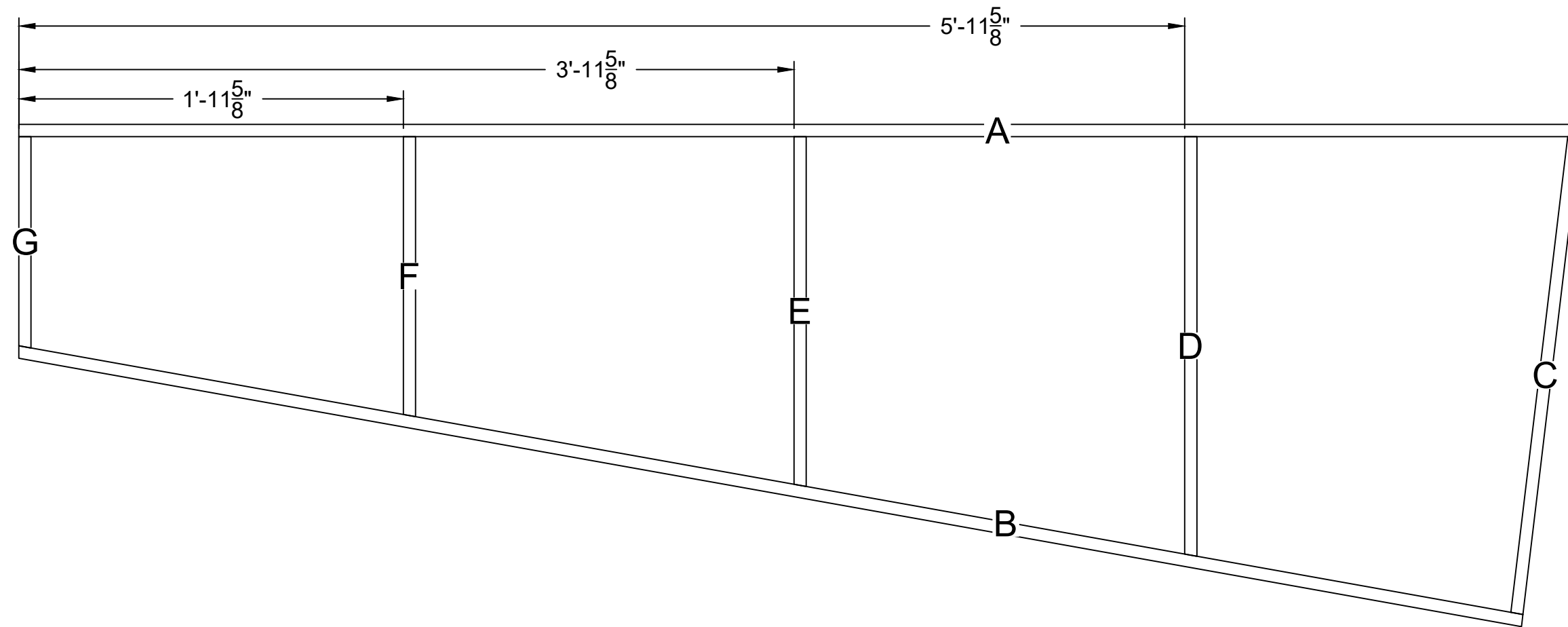

Director:	Laura James
Scenic Designer:	Ashley Shairp
Technical Director:	Timothy Simon
Assistant Technical Director:	Mitchel Statler
Drafted By:	Timothy Simon
Scale:	1-1/2" = 1'
Date:	10/1/2023

Notes:

Glue and NC staple all joints

Drawing:
Caesars Palace Unit
Middle Flat
Assembly

Plate Number:
B23

Front View: Facing Middle Flat

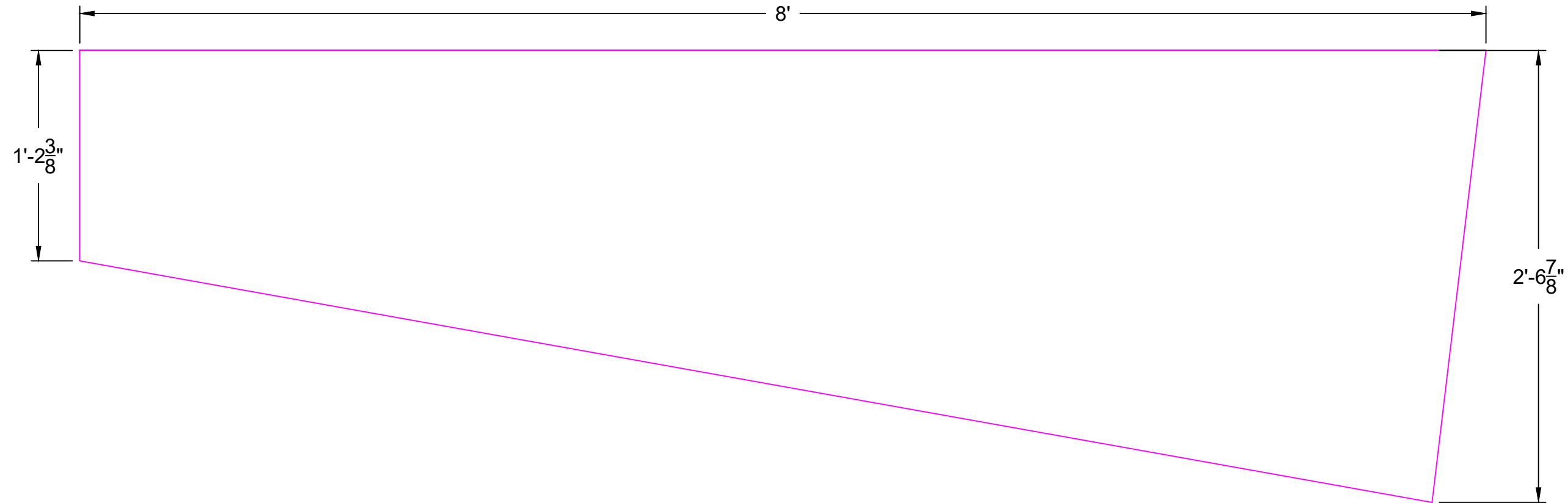

Director:	Laura James
Scenic Designer:	Ashley Shairp
Technical Director:	Timothy Simon
Assistant Technical Director:	Mitchel Statler
Drafted By:	Timothy Simon
Scale:	1-1/2" = 1'
Date:	10/1/2023

Notes:

Glue and NC staple all joints

Rip facing to 2'-8" wide before install

Mark out internals location on facing to assist with stapling

Facing is routed flush to frame

Drawing:
 Caesars Palace Unit
 Middle Flat
 Facing

Plate Number:
 B24

Front View: Facing w/ Frame Layout

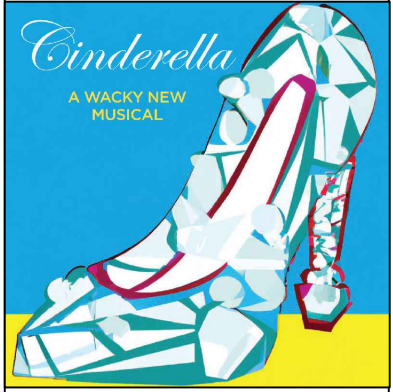
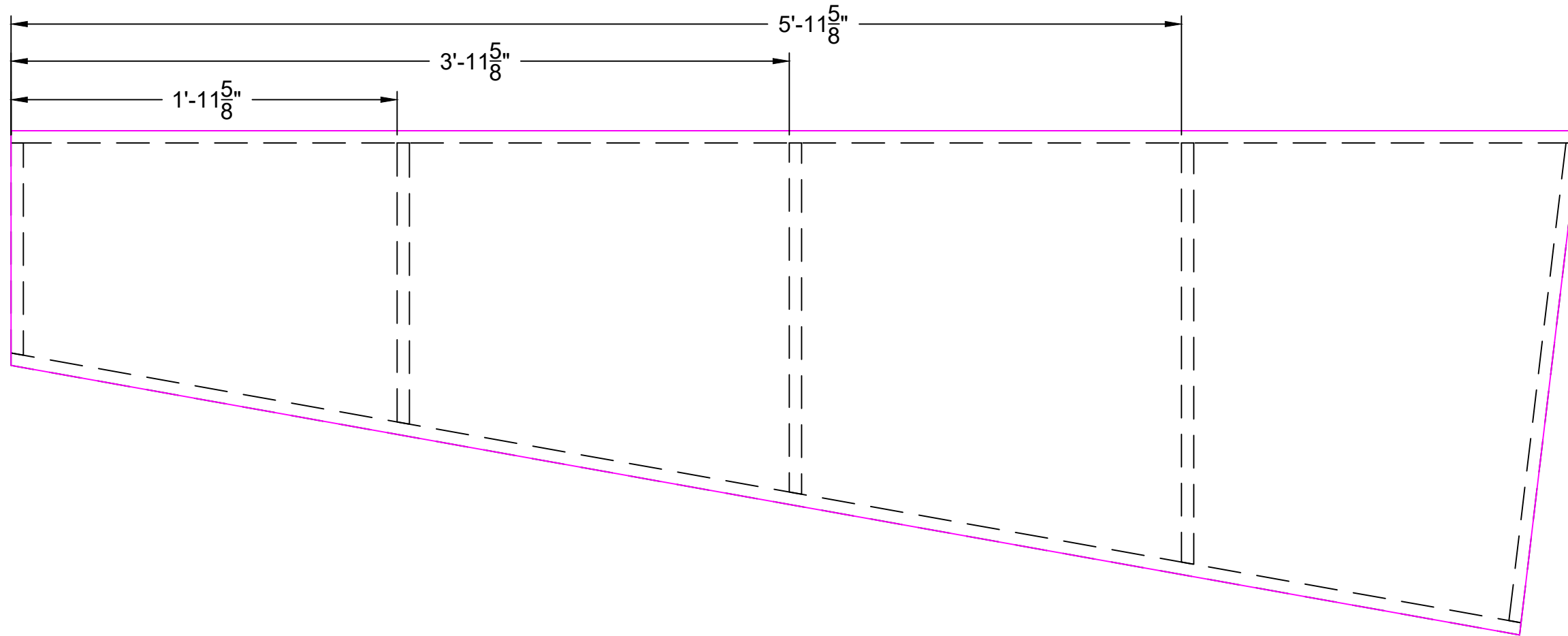

Director:	Laura James
Scenic Designer:	Ashley Shairp
Technical Director:	Timothy Simon
Assistant Technical Director:	Mitchel Statler
Drafted By:	Timothy Simon
Scale:	1-1/2" = 1'
Date:	10/1/2023

Notes:

- Glue and NC staple facing on
- Rip facing to 2'-8" wide before install
- Mark out internals location on facing to assist with stapling
- Facing is routed flush to frame

Drawing:
 Caesars Palace Unit
 Middle Flat
 Facing w/ Frame Layout

Plate Number:
B25

Front View: Pediment Flat

(Facing and Trim Not Shown)

Scale: $\frac{3}{4}" = 1'$

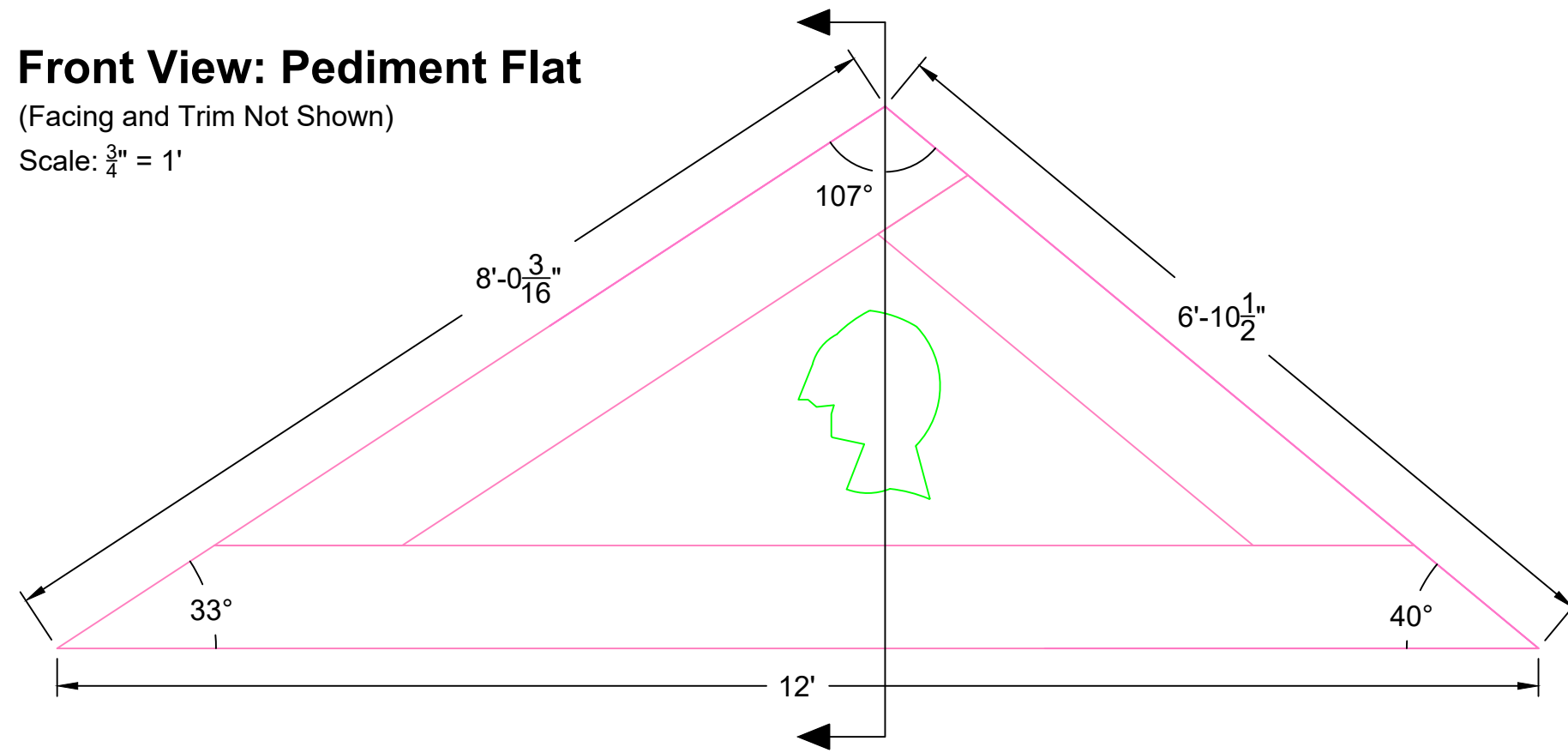

Front View: Pediment Flat

(Facing and Trim Not Shown)

Scale: $\frac{3}{4}" = 1'$

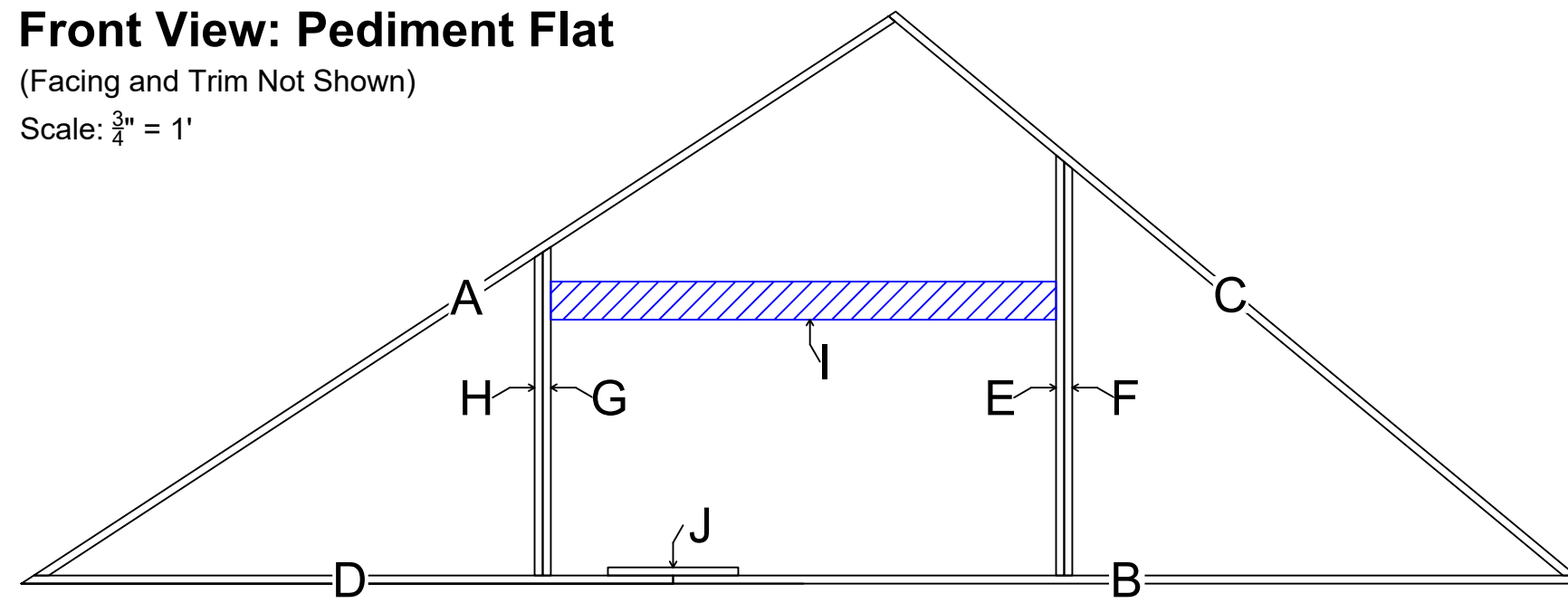

Section View: Pediment Flat

Scale: $1-1/2" = 1'$

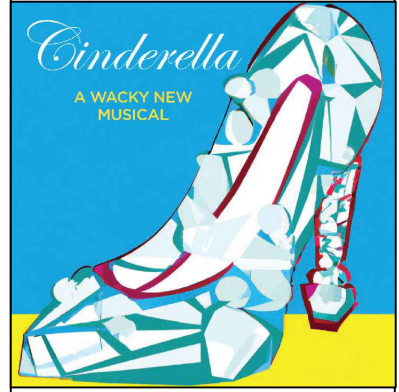
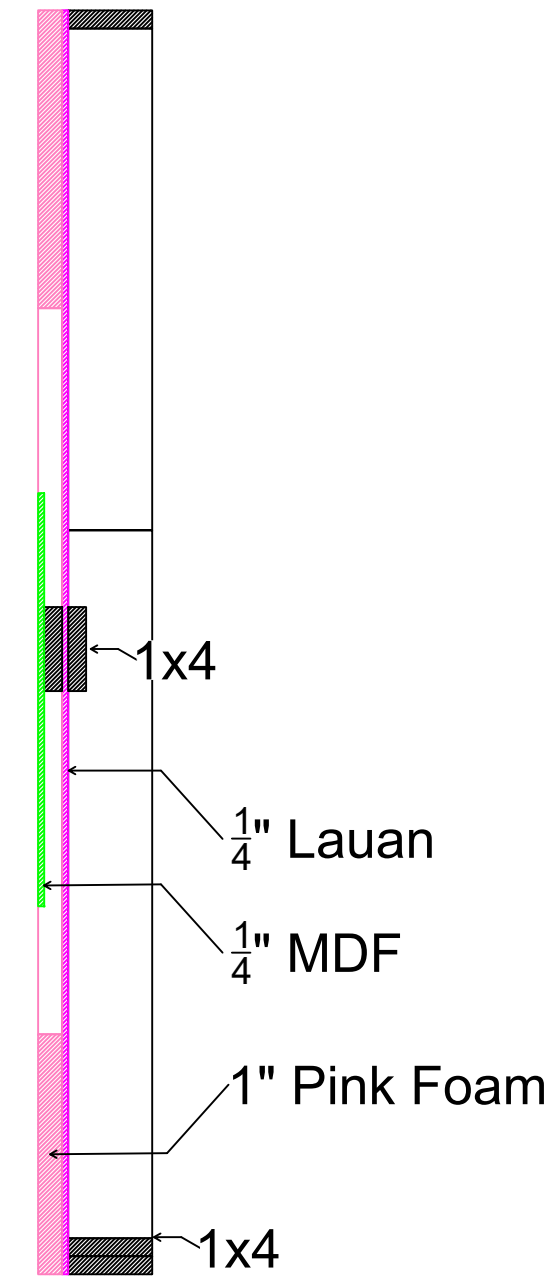

Director:	Laura James
Scenic Designer:	Ashley Shairp
Technical Director:	Timothy Simon
Assistant Technical Director:	Mitchel Statler
Drafted By:	Timothy Simon
Scale:	As Noted
Date:	10/1/2023

- Notes:**
- 1x4 Framed Hollywood Flat
 - 1/4" Lauan Hard Covered
 - Pink is Trim - 1" Pink Foam Glued On
 - 1/4" MDF Head Cutout is CNC Cut

Drawing:
Caesars Palace Unit
Pediment Flat
Overview

Plate Number:
B26

Front View: 1x4 On Edge Angle Cut List

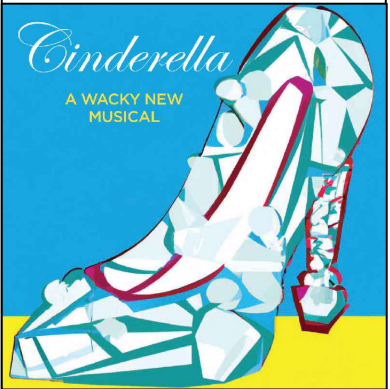
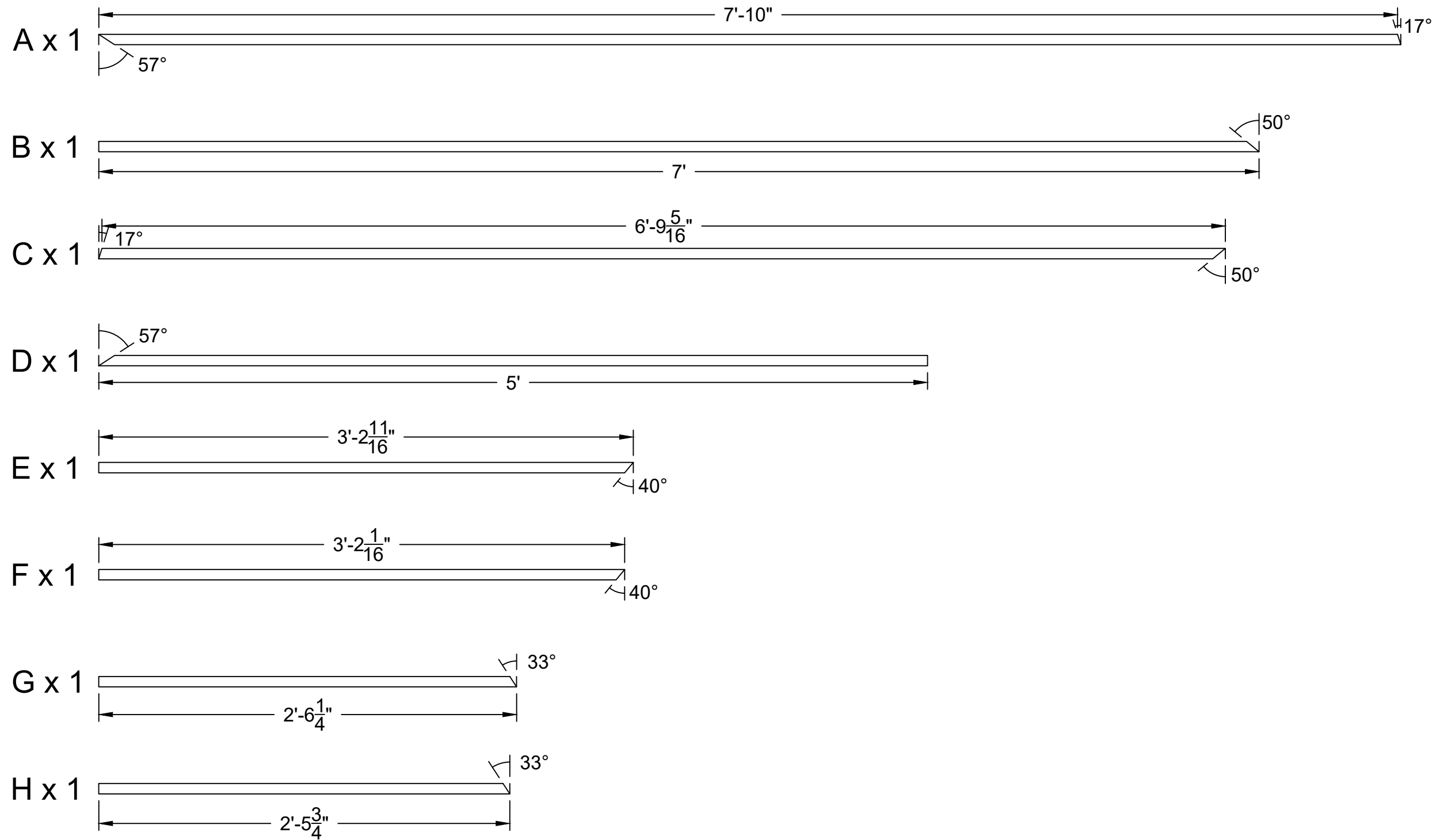

Director:	Laura James
Scenic Designer:	Ashley Shairp
Technical Director:	Timothy Simon
Assistant Technical Director:	Mitchel Statler
Drafted By:	Timothy Simon
Scale:	1-1/2" = 1'
Date:	10/1/2023

Notes:

All angle measurements are angle to cut at

Label all pieces with letter and measurement

Drawing:
 Caesars Palace Unit
 Pediment Flat
 Framing Cut List Pg 1

Plate Number:
B27

Front View: 1x4 Cut List

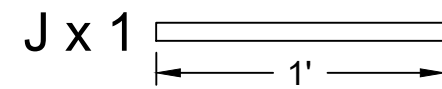
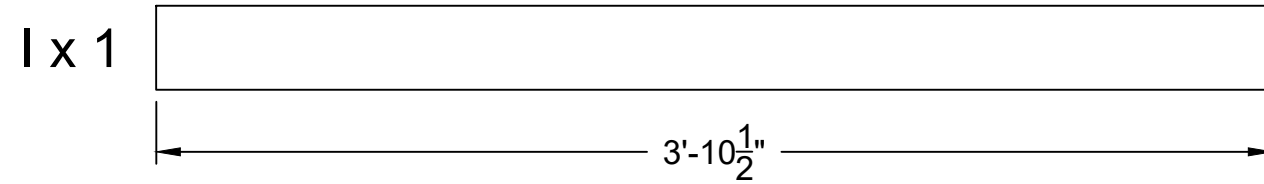

Director:	Laura James
Scenic Designer:	Ashley Shairp
Technical Director:	Timothy Simon
Assistant Technical Director:	Mitchel Statler
Drafted By:	Timothy Simon
Scale:	1-1/2" = 1'
Date:	10/1/2023

Notes:

Label all pieces with letter and measurement

Drawing:
Caesars Palace Unit
Pediment Flat
Framing Cut List Pg 2

Plate Number:
B28



Front View: Layout Pediment Flat

(Facing and Trim Not Shown)

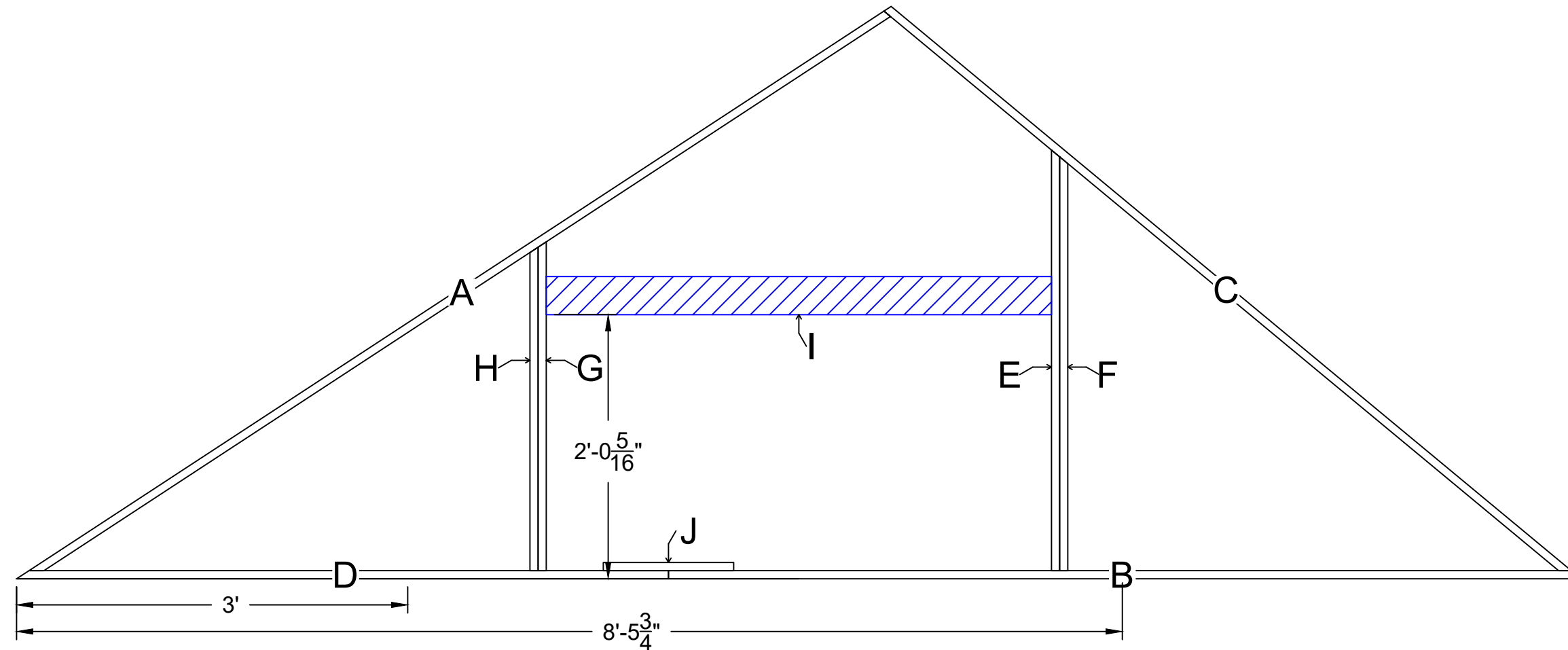

Front View: Piece B and D Scab Layout

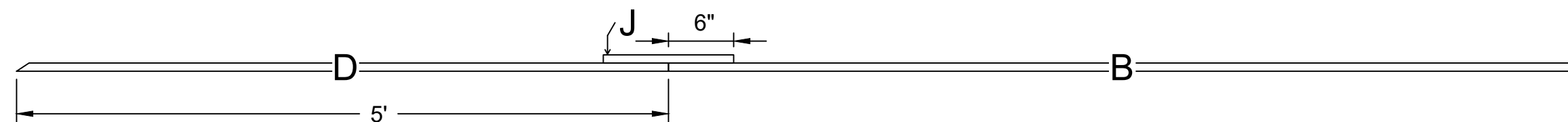

Director:	Laura James
Scenic Designer:	Ashley Shairp
Technical Director:	Timothy Simon
Assistant Technical Director:	Mitchel Statler
Drafted By:	Timothy Simon
Scale:	1" = 1'
Date:	10/1/2023

Notes:

Glue and NC staple all joints

Pieces with hatching are installed on face, flush to front of frame

Scab is installed with glue and NC staple, check correct angle directions

Drawing:
Caesars Palace Unit
Pediment Flat
Assembly

Plate Number:
B29

Front View: Facing Pediment Flat

(Facing and Trim Not Shown)

Scale: 1" = 1'

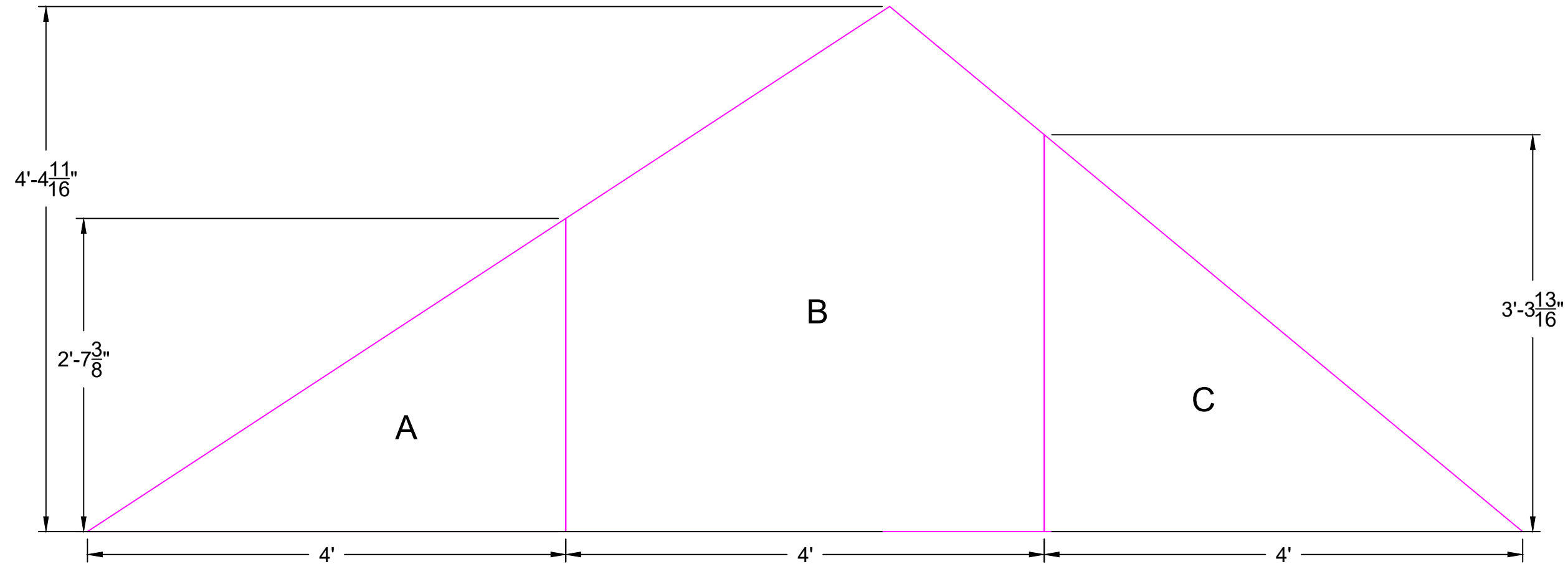

Front View: 1/4" Lauan Rough Cut List

Scale: 1/2" = 1'

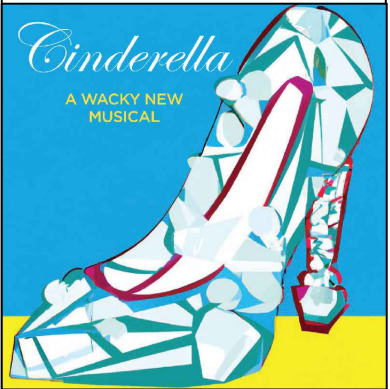
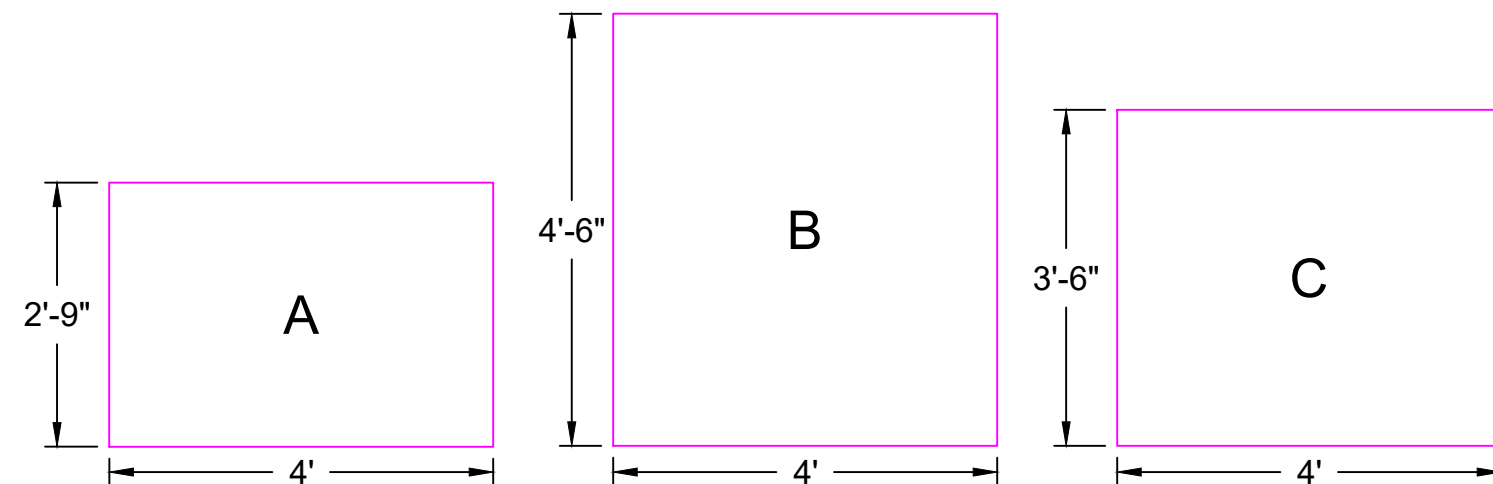

Director:	Laura James
Scenic Designer:	Ashley Shairp
Technical Director:	Timothy Simon
Assistant Technical Director:	Mitchel Statler
Drafted By:	Timothy Simon
Scale:	As Noted
Date:	10/1/2023

Notes:

- Glue and NC staple facing on
- Facing is ripped to rough sizes before installed on frame
- Mark out internals location on facing to assist with stapling
- Facing is routed flush to frame

Drawing:
Caesars Palace Unit
Pediment Flat
Facing

Plate Number:
B30

Front View: Facing w/ Frame Layout

(Trim Not Shown)

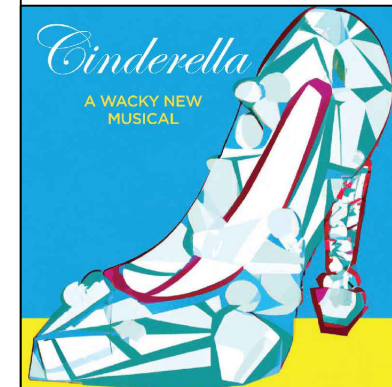
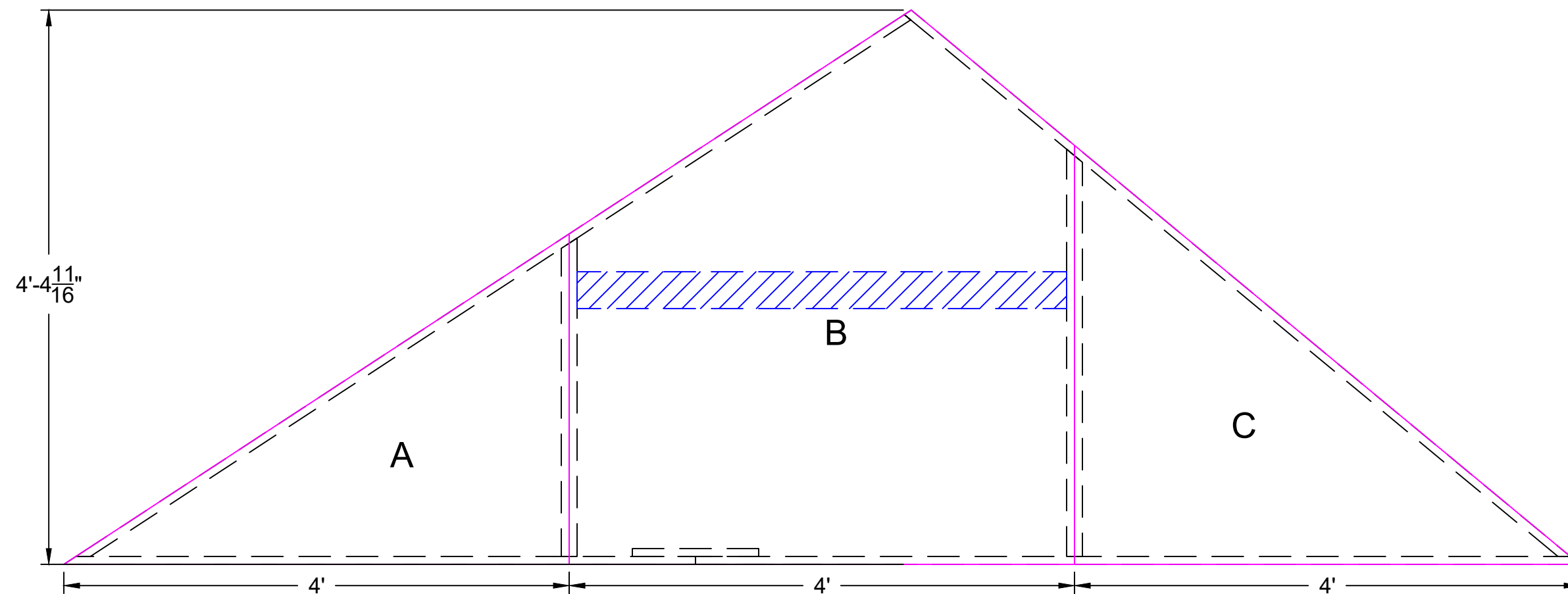

Director:	Laura James
Scenic Designer:	Ashley Shairp
Technical Director:	Timothy Simon
Assistant Technical Director:	Mitchel Statler
Drafted By:	Timothy Simon
Scale:	1" = 1'
Date:	10/1/2023

Notes:

- Glue and NC staple facing on
- Facing is ripped to rough sizes before installed on frame
- Mark out internals location on facing to assist with stapling
- Facing is routed flush to frame

Drawing:
 Caesars Palace Unit
 Pediment Flat
 Facing w/ Frame Layout

Plate Number:
B31

Front View: Trim Layout

(Head Cutout Not Shown)

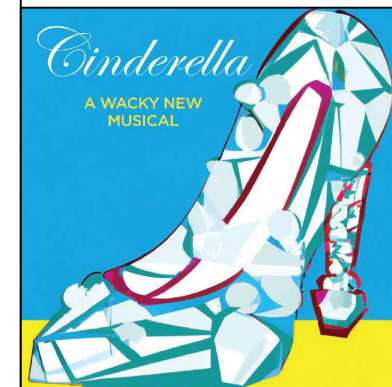
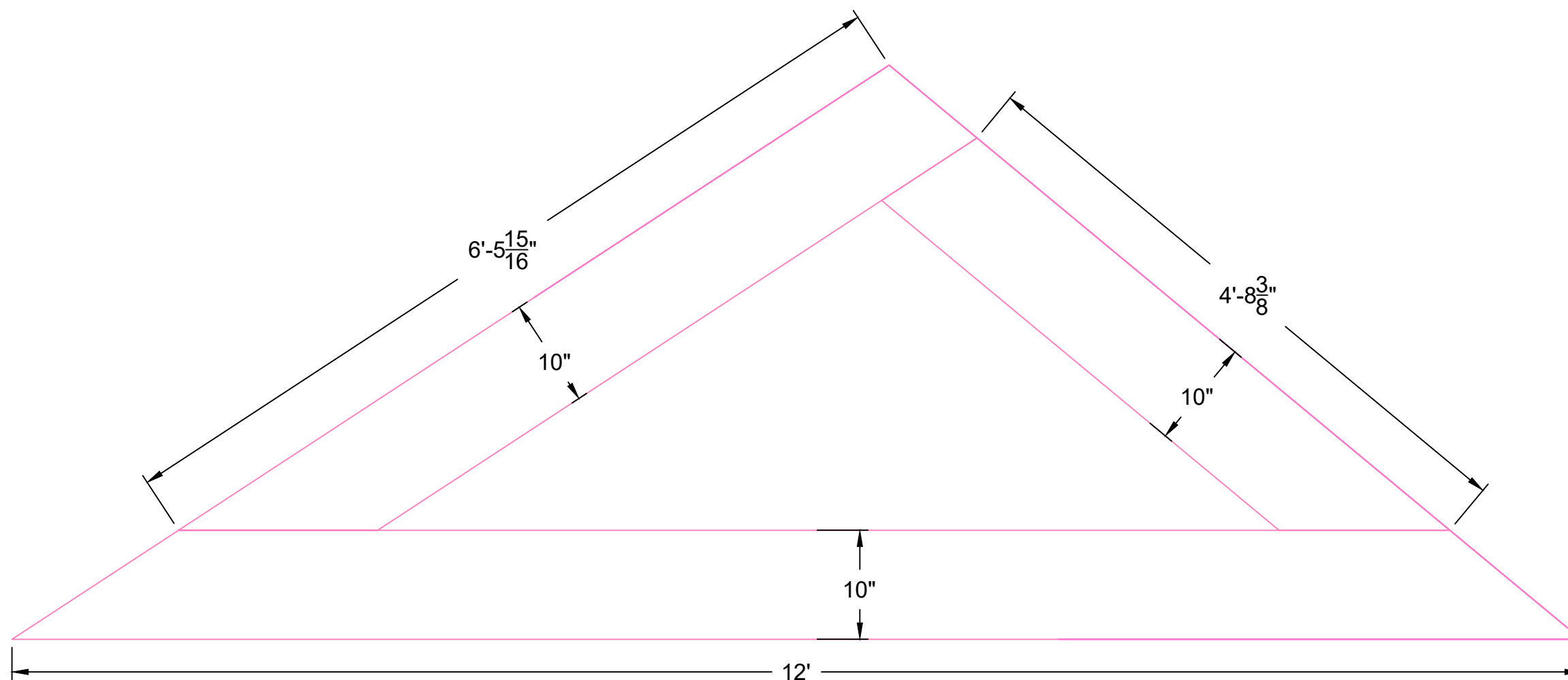

Director:	Laura James
Scenic Designer:	Ashley Shairp
Technical Director:	Timothy Simon
Assistant Technical Director:	Mitchel Statler
Drafted By:	Timothy Simon
Scale:	1" = 1'
Date:	10/1/2023

Notes:

- Trim is 1" Pink Foam
- Foam is Scribed and Cut to Flat After Assembly
- Use Scarf Joint Instead of Butt Joint for Foam Runs over 8ft
- Foam is glued onto flat

Drawing:
 Caesars Palace Unit
 Pediment Flat
 Trim Layout

Plate Number:
B32

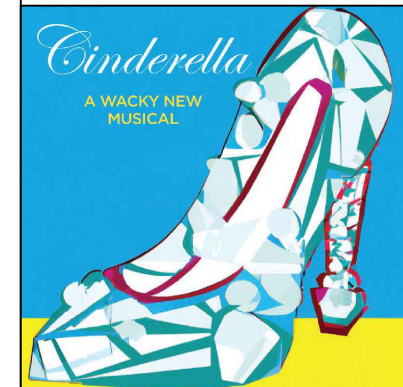

Front View: Head Cutout Layout

Scale: 1" = 1'

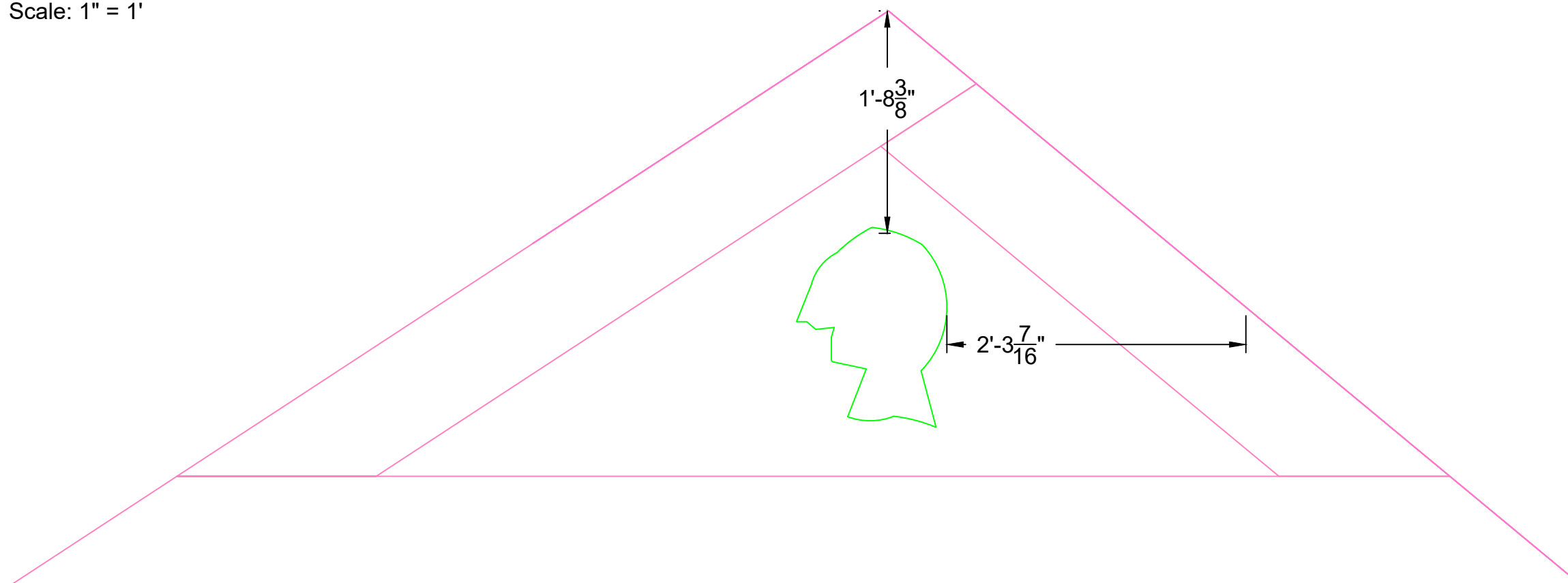

Front View: Head Cutout 1x4 Block Layout

(Head Cutout Not Shown)

Scale: 1/2" = 1'

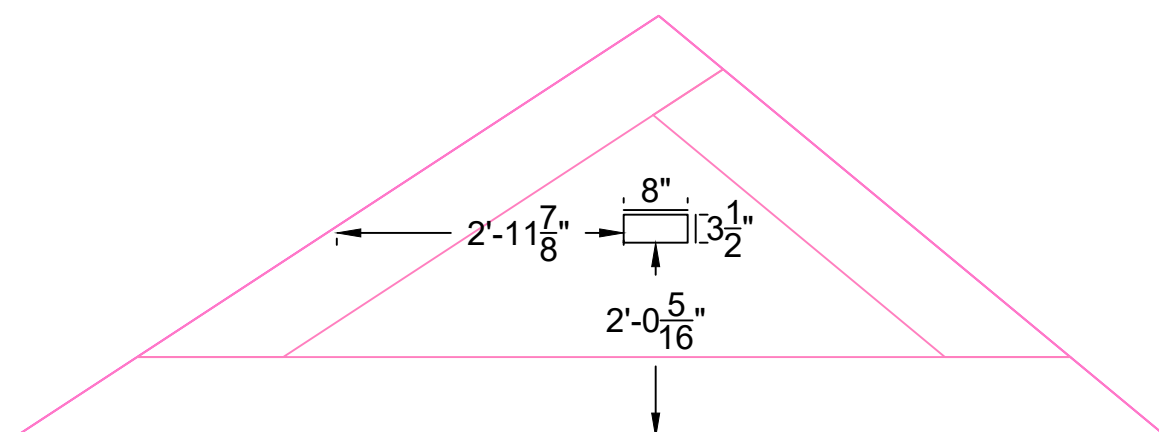

Front View: Head Cutout Size

Scale: 1" = 1'

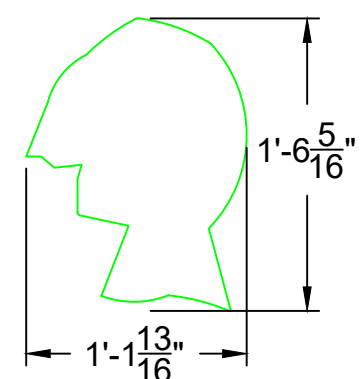

Director:	Laura James
Scenic Designer:	Ashley Shairp
Technical Director:	Timothy Simon
Assistant Technical Director:	Mitchel Statler
Drafted By:	Timothy Simon
Scale:	As Noted
Date:	10/1/2023

Notes:

Head is Cutout from 1/4" MDF - CNC Cut

1x4 Block is Attached to Flat to Embose Cutout

Cutout and 1x4 piece behind is glue and NC stapled on

Drawing:
Caesars Palace Unit
Pediment Unit
Head Cutout Layout

Plate Number:
B33

Front View: Reveal Flat
(Facing Not Shown)

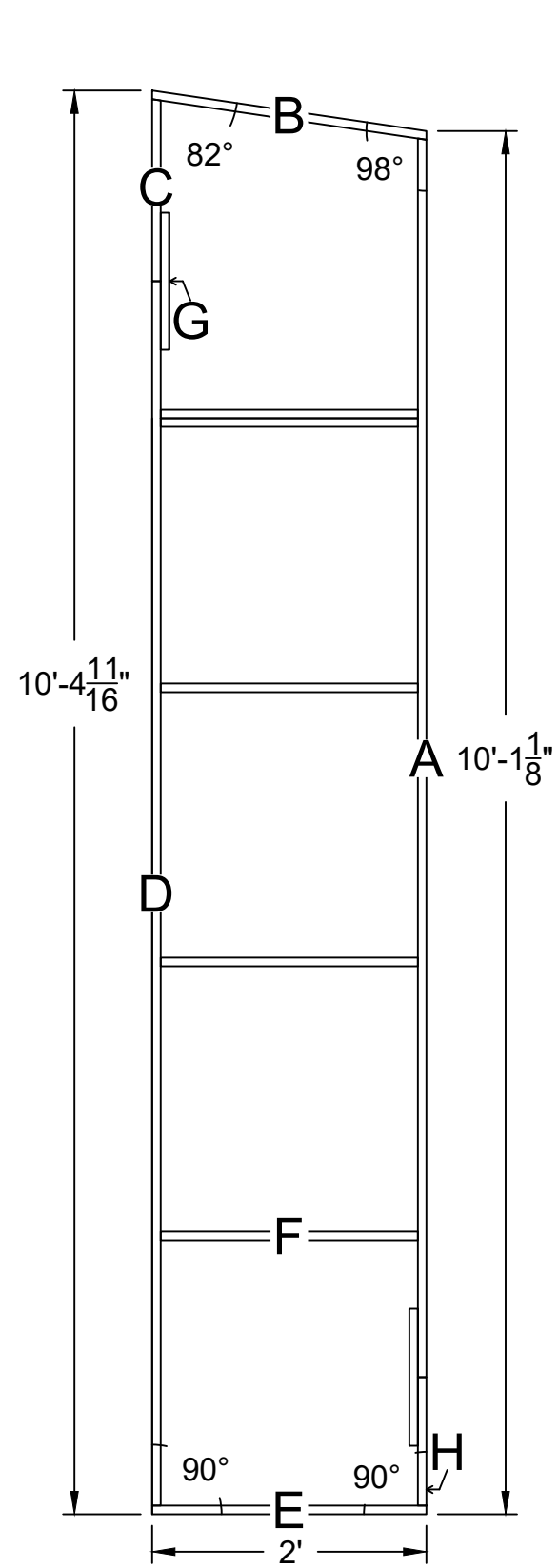

Front View: Reveal Flat

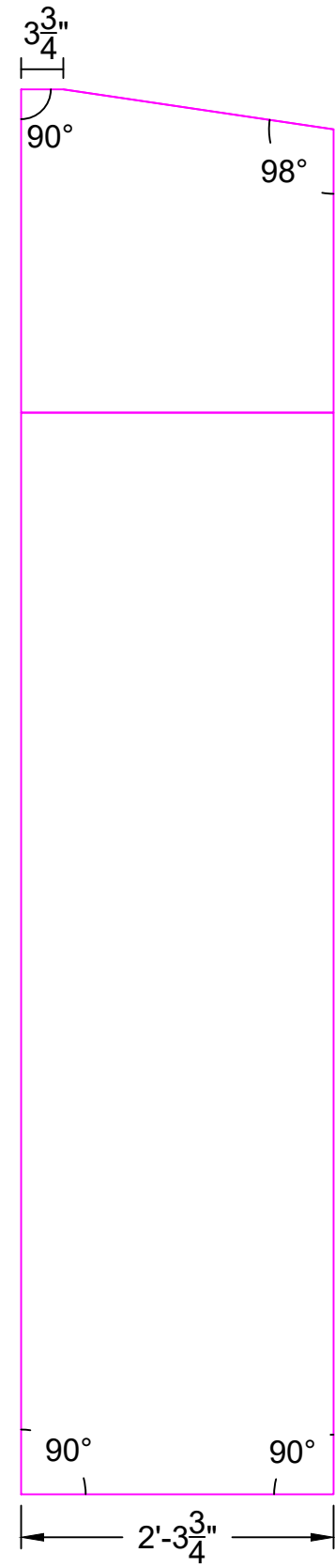

Front View: Facing w/ Frame Layout

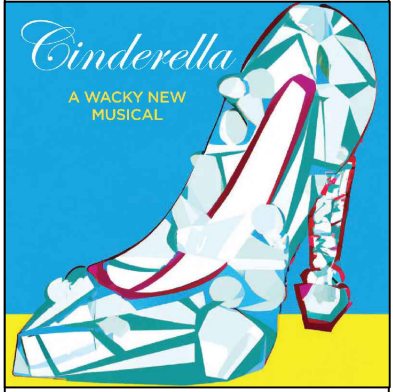
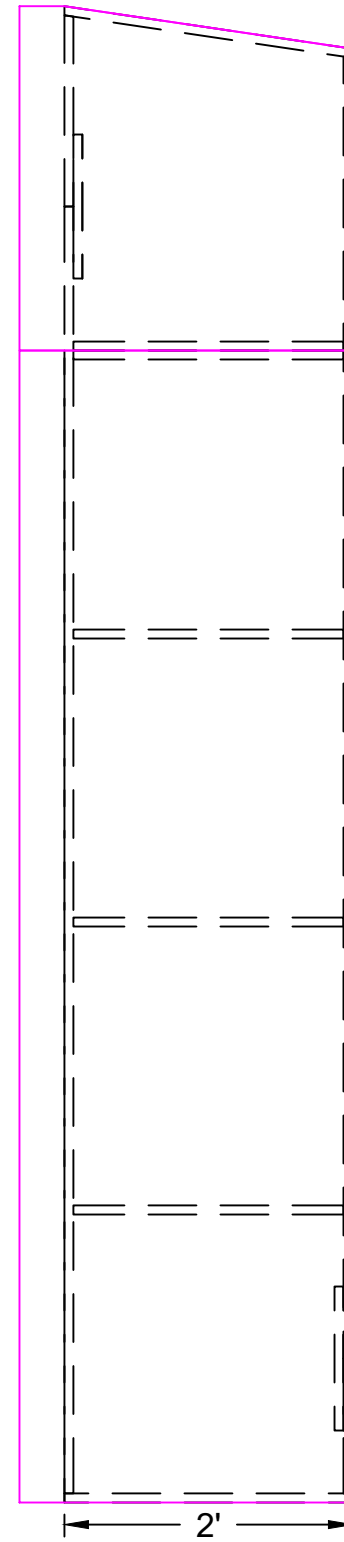

Director:	Laura James
Scenic Designer:	Ashley Shairp
Technical Director:	Timothy Simon
Assistant Technical Director:	Mitchel Statler
Drafted By:	Timothy Simon
Scale:	3/4" = 1'
Date:	10/11/2023

Notes:

1x4 Framed Hollywood Flat

1/4" Lauan Hard Covered

Facing extends past frame to cover edge of other flats when loaded in

Drawing:
Caesars Palace Unit
Reveal Flat
Overview

Plate Number:
B34

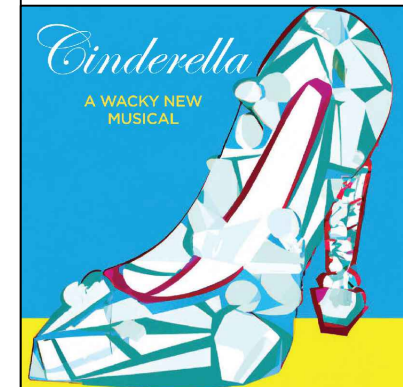

Front View: 1x4 On Edge Angle Cut List

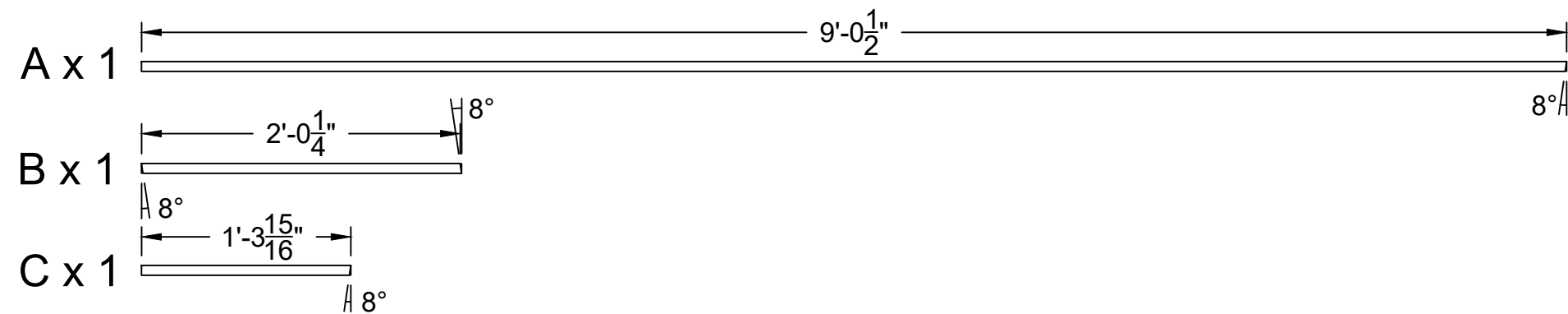

Front View: 1x4 Cut List

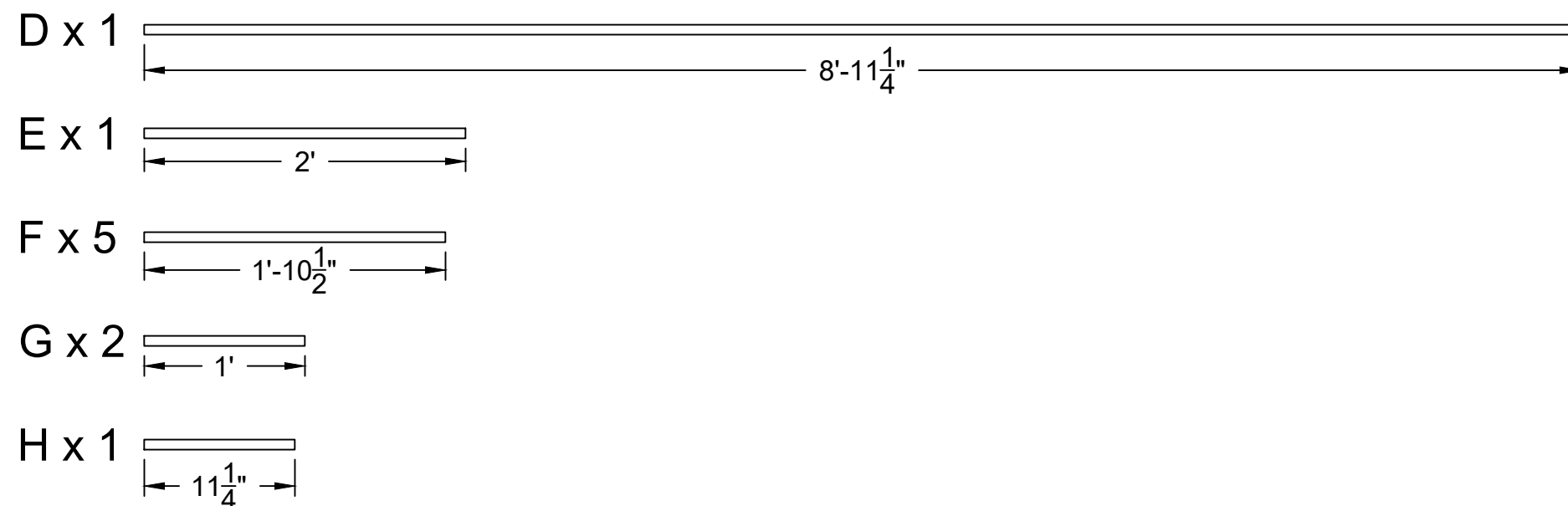

Director:	Laura James
Scenic Designer:	Ashley Shairp
Technical Director:	Timothy Simon
Assistant Technical Director:	Mitchel Statler
Drafted By:	Timothy Simon
Scale:	1" = 1'
Date:	10/11/2023

Notes:

All angle measurements are angle to cut at

Label all pieces with letter and measurement

Drawing:
 Caesars Palace Unit
 Reveal Flat
 Framing Cut List

Plate Number:
B35

Front View: Layout Reveal Flat

(Facing Not Shown)

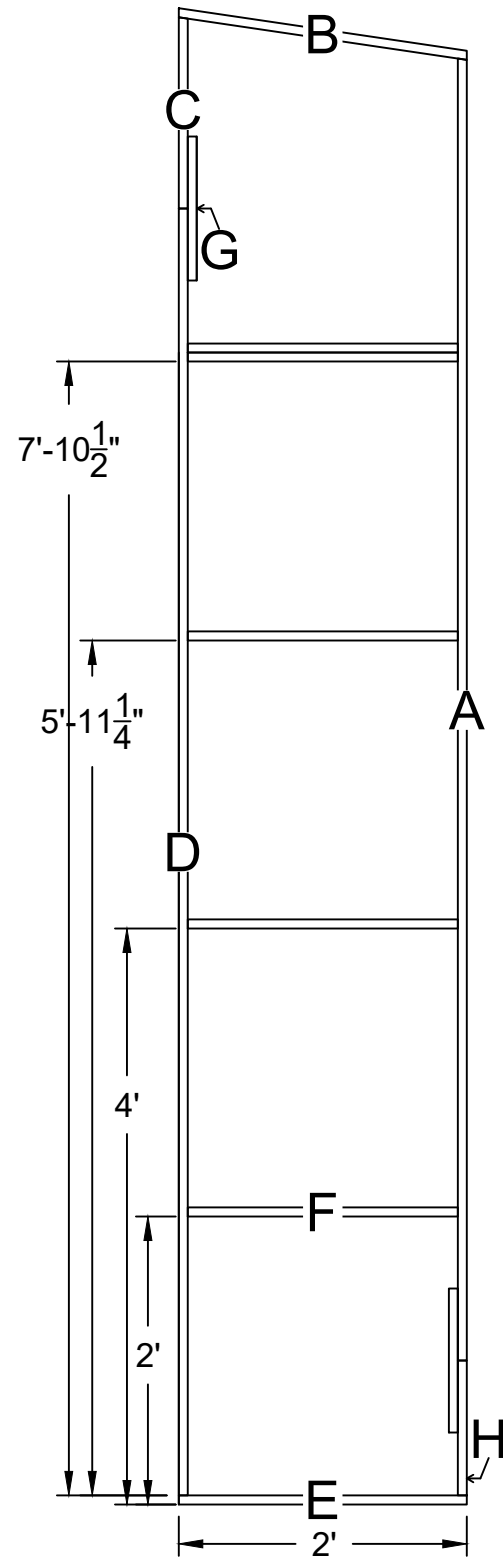

Front View: Piece D and C Scab Layout

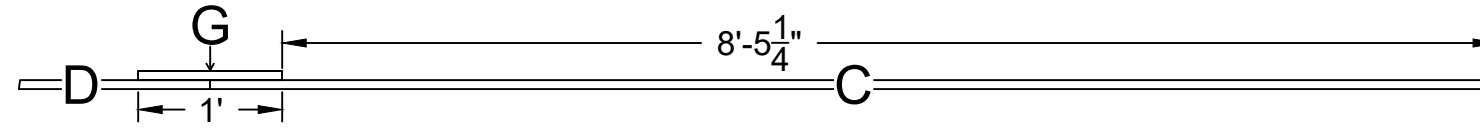

Front View: Piece H and A Scab Layout

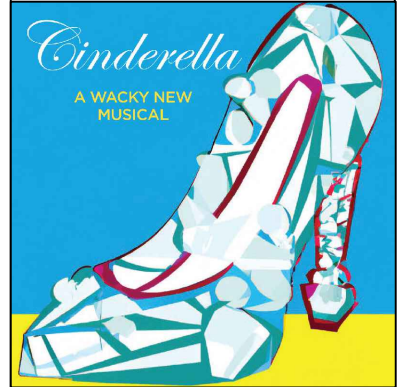
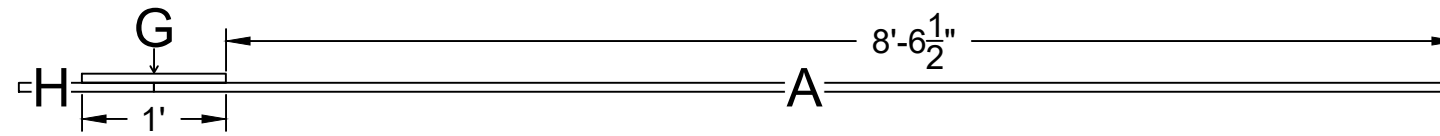

Director:	Laura James
Scenic Designer:	Ashley Shairp
Technical Director:	Timothy Simon
Assistant Technical Director:	Mitchel Statler
Drafted By:	Timothy Simon
Scale:	3/4" = 1'
Date:	10/11/2023

Notes:

Glue and NC staple all joints

Scab is installed with glue and NC staples, check correct angle directions

Drawing:
Caesars Palace Unit
Reveal Flat
Assembly

Plate Number:
B36

Front View: Facing Reveal Flat

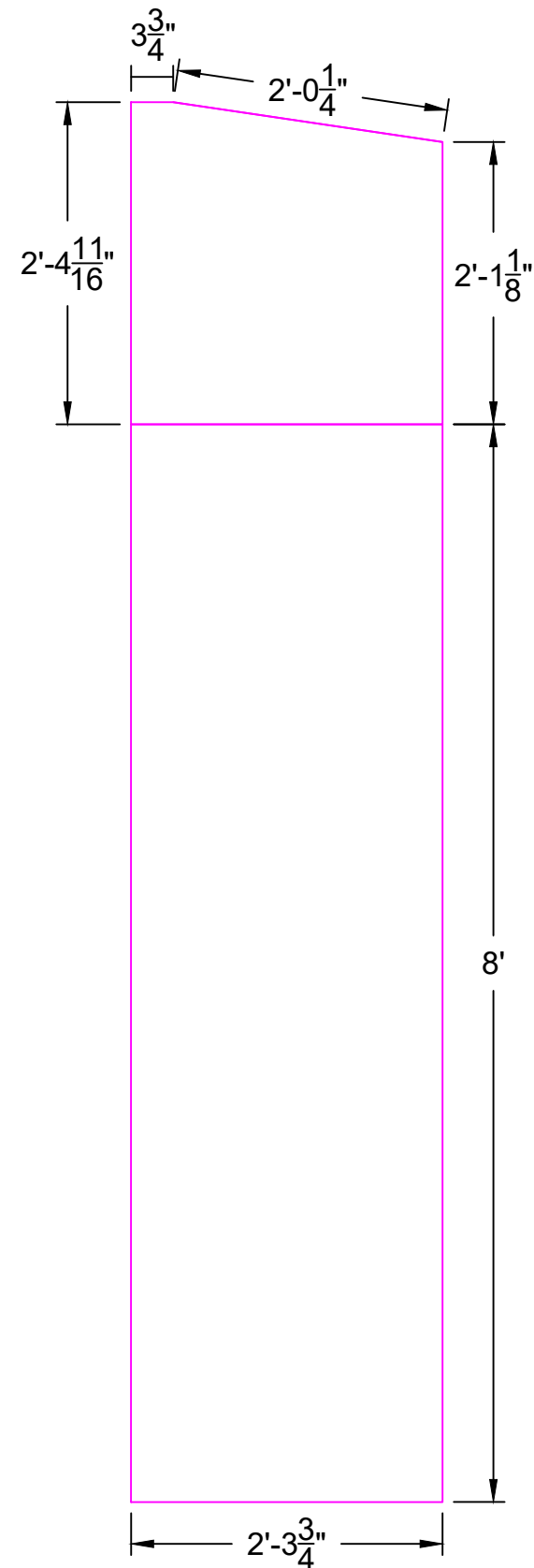

Front View: Facing w/ Frame Layout

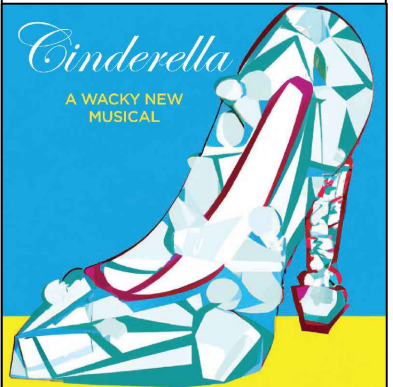
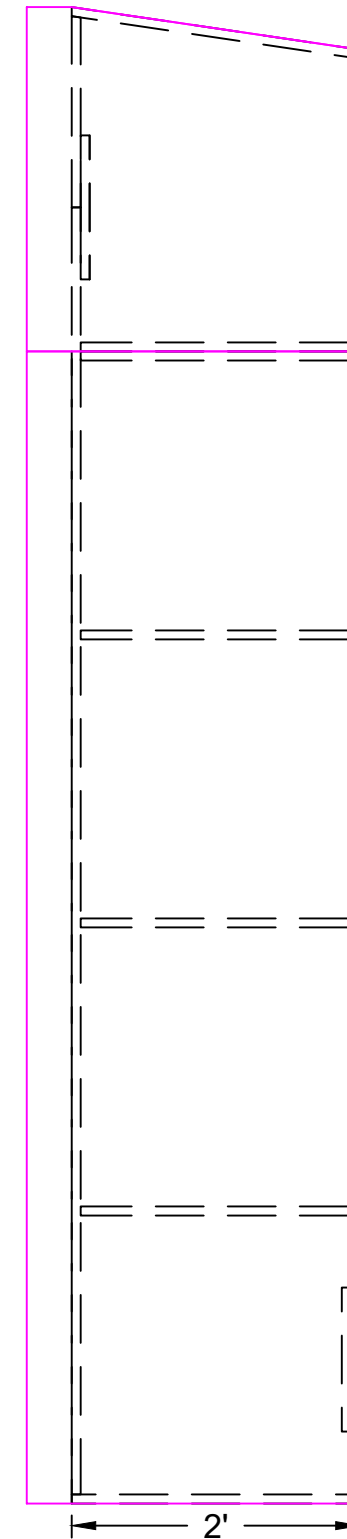

Director:	Laura James
Scenic Designer:	Ashley Shairp
Technical Director:	Timothy Simon
Assistant Technical Director:	Mitchel Statler
Drafted By:	Timothy Simon
Scale:	$3/4" = 1'$
Date:	10/11/2023

Notes:

Glue and NC staple facing on

Facing extends past frame to cover edge of other flats when loaded in

Facing is cut to size before installed on frame

Mark out internals location on facing to assist with stapling

Drawing:
Caesars Palace Unit
Reveal Flat
Facing

Plate Number:
B37

Front View: Caesars Jack

(Facing Not Shown)

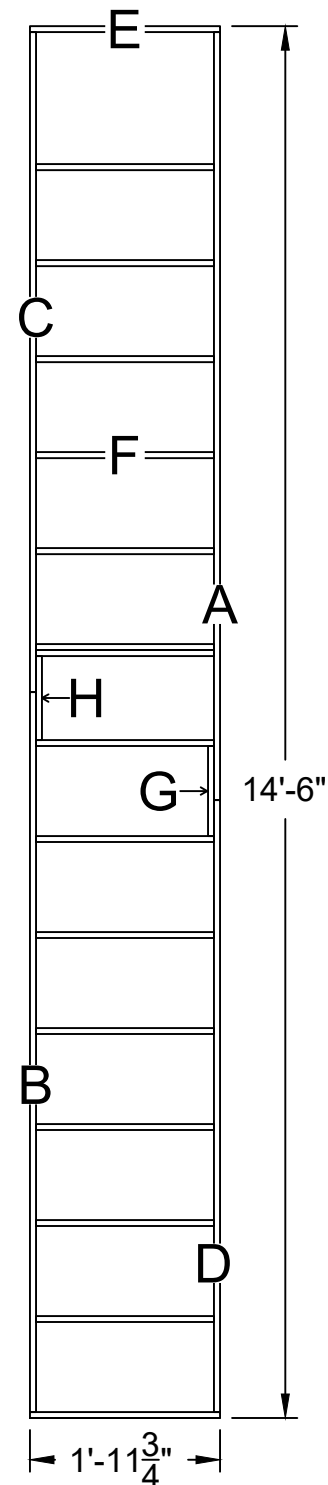

Front View: Caesars Jack

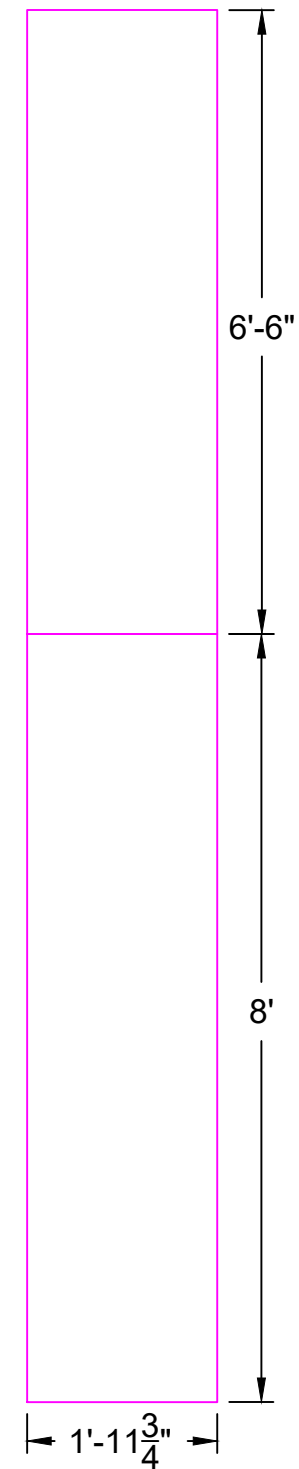

Side View: Caesars Jack

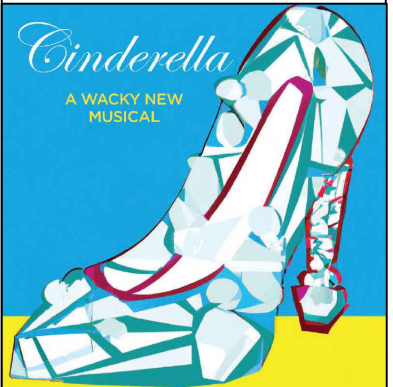
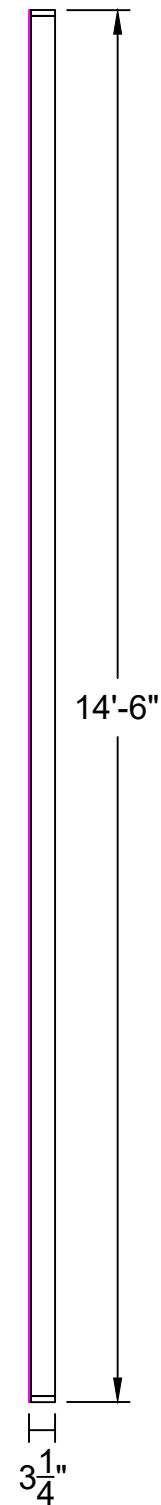

Director:	Laura James
Scenic Designer:	Ashley Shairp
Technical Director:	Timothy Simon
Assistant Technical Director:	Mitchel Statler
Drafted By:	Timothy Simon
Scale:	1/2" = 1'
Date:	10/30/2023

Notes:

- Build Two
- Built from $\frac{3}{4}$ " Plywood ripped to 3" wide
- Framed Hollywood Flat
- $\frac{1}{4}$ " Lauan Hard Covered
- Plywood gusset plates to be added to back of jack after install as needed

Drawing:
Caesars Palace Unit
Jack
Overview

Plate Number:
B38

Front View: 3" Wide x $\frac{3}{4}$ " Thick Plywood Cut List

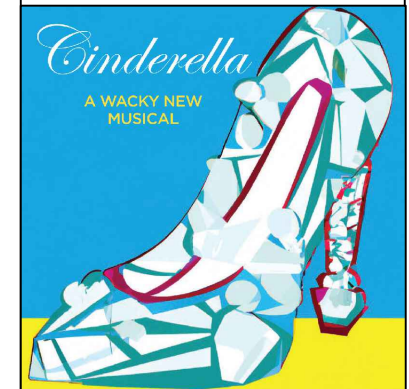
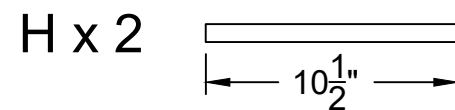
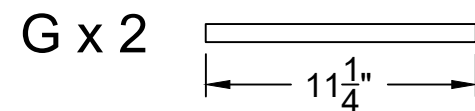
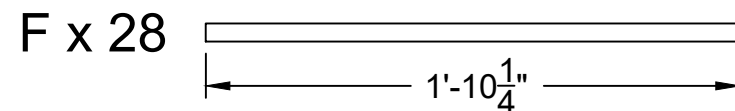
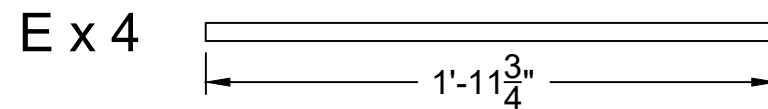
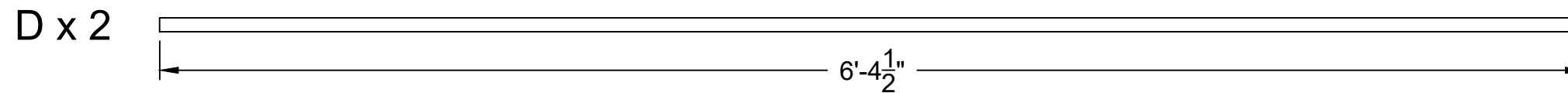
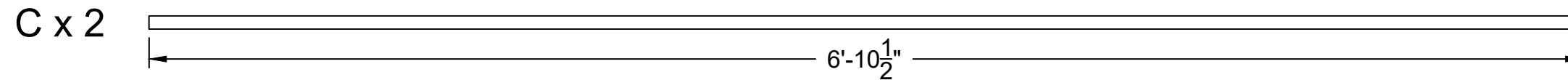
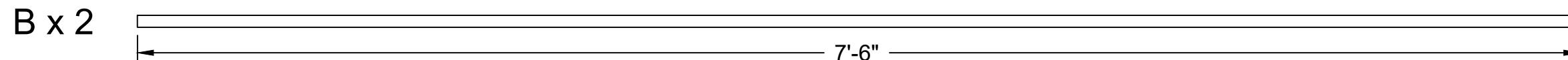
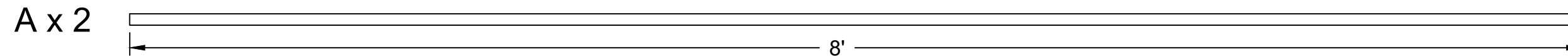

Director:	Laura James
Scenic Designer:	Ashley Shairp
Technical Director:	Timothy Simon
Assistant Technical Director:	Mitchel Statler
Drafted By:	Timothy Simon
Scale:	1-1/2" = 1'
Date:	10/30/2023

Notes:
 Cut list counts are for both flats to build
 All pieces cut from 3" plywood strips
 Label all pieces with letter and measurement

Drawing:
 Caesars Palace Unit
 Jack
 Framing Cut List

Plate Number:
B39

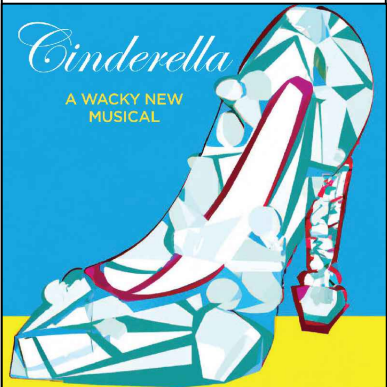

Director:	Laura James
Scenic Designer:	Ashley Shairp
Technical Director:	Timothy Simon
Assistant Technical Director:	Mitchel Statler
Drafted By:	Timothy Simon
Scale:	1/2" = 1'
Date:	10/30/2023

Front View: Caesars Jack

(Facing Not Shown)

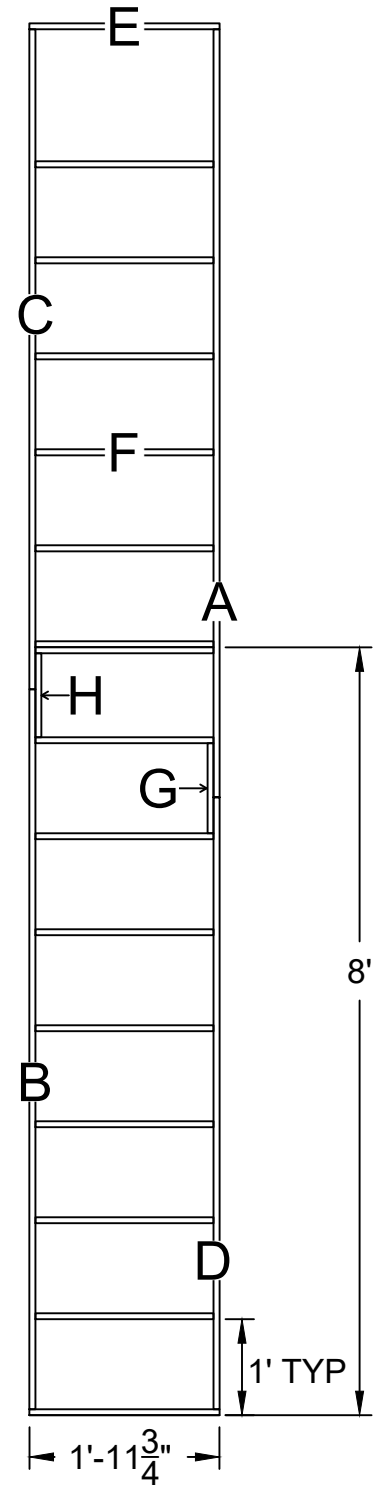

Front View: Piece C and B Scab Layout

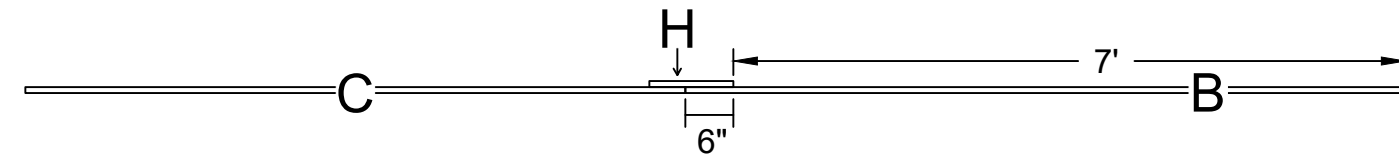

Front View: Piece D and A Scab Layout

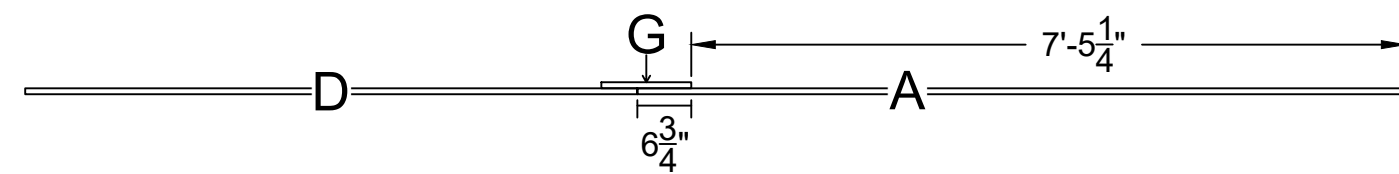

Notes:

Glue and NC staple all joints

Assemble stiles with scab joints first before assembling flat

Make sure glue is spread well for all joints

Drawing:
Caesars Palace Unit
Jack
Assembly

Plate
Number:
B40

Front View: Caesars Jack

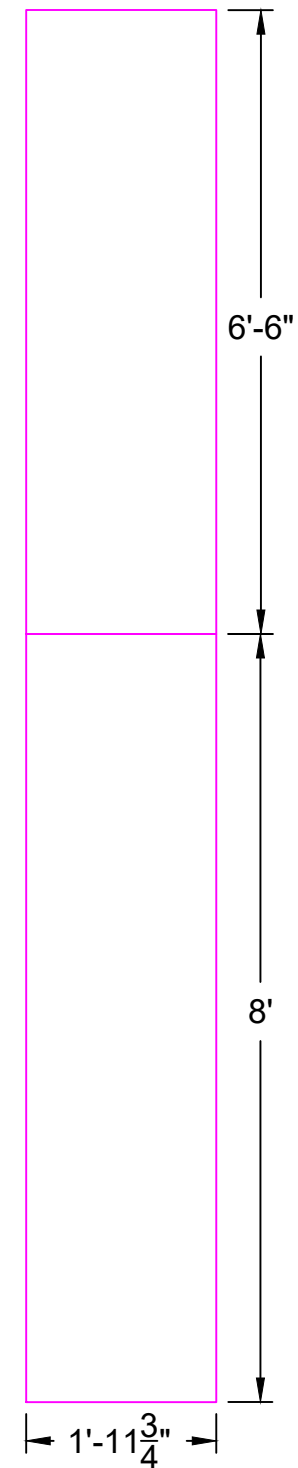

Front View: Caesars Jack w/ Framing

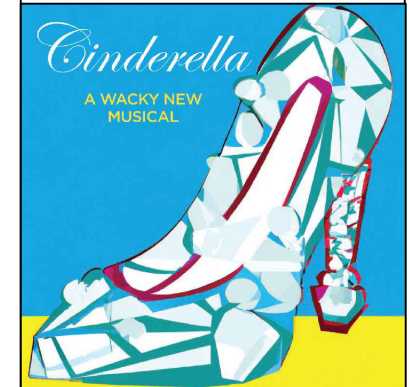
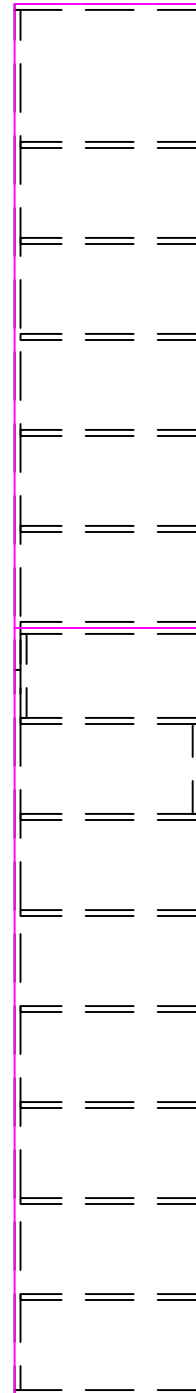

Director:	Laura James
Scenic Designer:	Ashley Shairp
Technical Director:	Timothy Simon
Assistant Technical Director:	Mitchel Statler
Drafted By:	Timothy Simon
Scale:	1/2" = 1'
Date:	10/30/2023

Notes:

Glue and NC staple facing on

Rip facing to size first

Mark out internals location on facing to assist with stapling

Drawing:
 Caesars Palace Unit
 Jack
 Facing

Plate Number:
B41

Front View: Caesars Palace - Jack Layout

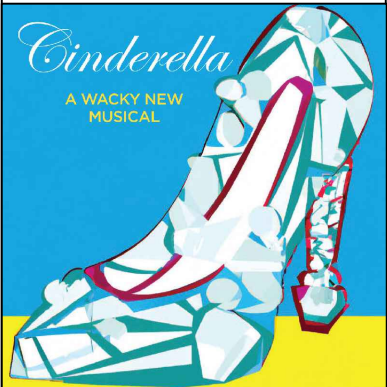
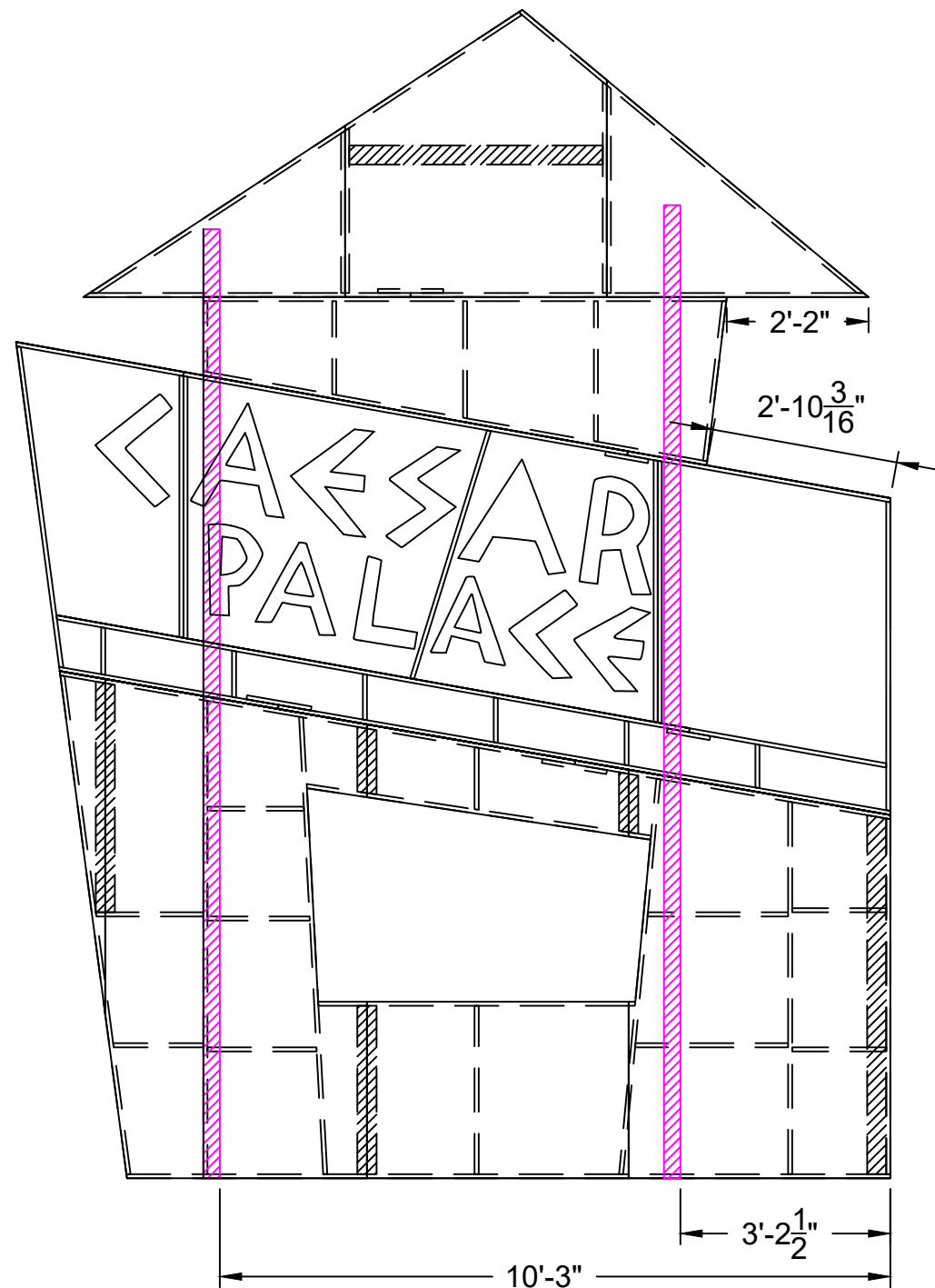

Director:	Laura James
Scenic Designer:	Ashley Shairp
Technical Director:	Timothy Simon
Assistant Technical Director:	Mitchel Statler
Drafted By:	Timothy Simon
Scale:	3/8" = 1'
Date:	10/30/2023

Notes:

Magenta indicates location of Jacks

All jacks are made from 3/4" x 3" Plywood strips

1/4" Lauan facing

Jacks to be screwed and bolted to flats

Plywood gusset plates to be added to back of jack after install as needed

Drawing:	Caesars Palace Unit Whole Unit Jack Layout
----------	--

Plate Number:
B42