

Designer Image: Hovel Hotel Unit

Scale: Not to Scale



Table of Contents:

- A1: Cover Page
- A2: Door Flat Overview
- A3: Door Flat Framing Cut List Pg 1
- A4: Door Flat Framing Cut List Pg 2
- A5: Door Flat Assembly
- A6: Door Flat Assembly Details
- A7: Door Flat Facing
- A8: Door Flat Facing w/ Frame Layout
- A9: Window Flat Overview
- A10: Window Flat Framing Cut List Pg 1
- A11: Window Flat Framing Cut List Pg 2
- A12: Window Flat Framing Cut List Pg 3
- A13: Window Flat Assembly
- A14: Window Flat Assembly Details
- A15: Window Flat Facing
- A16: Window Flat Facing w/ Frame Layout
- A17: Window Flat Plywood Framing
- A18: Sign CNC Letters Layout 1
- A19: Sign CNC Letters Layout 2
- A20: Sign CNC Letters Layout 3
- A21: Sign CNC Letters Layout 4
- A22: Sign CNC Letters Layout 5
- A23: Sign Overview
- A24: Sign Framing Cut List
- A25: Sign Assembly
- A26: Sign Letter Layout

- A27: Functional Window Overview
- A28: Functional Window Framing Cut List
- A29: Functional Window Assembly
- A30: Functional Window CNC Layout
- A31: Jack Wall Overview
- A32: Jack Wall Framing Cut List
- A33: Jack Wall Assembly
- A34: Jack Wall Facing
- A35: Hovel Unit Jack Wall Layout

Note: Only Selected Pages Of Drafting Included For This Unit For Presentation

nct

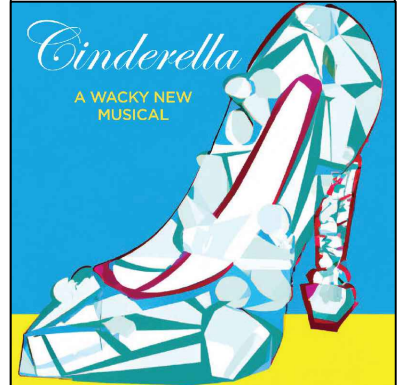

Director:	Laura James
Scenic Designer:	Ashley Shairp
Technical Director:	Timothy Simon
Assistant Technical Director:	Mitchel Statler
Drafted By:	Timothy Simon
Scale:	NTS
Date:	10/9/2023

Functional window and door
 2nd level windows are recessed in
 Letters are shop built and light up
 Unit installed in SR Vom

Drawing:
 Hovel Hotel Unit
 Unit Overview

Plate Number:

A1

Front View: Door Flat

(Facing Not Shown)

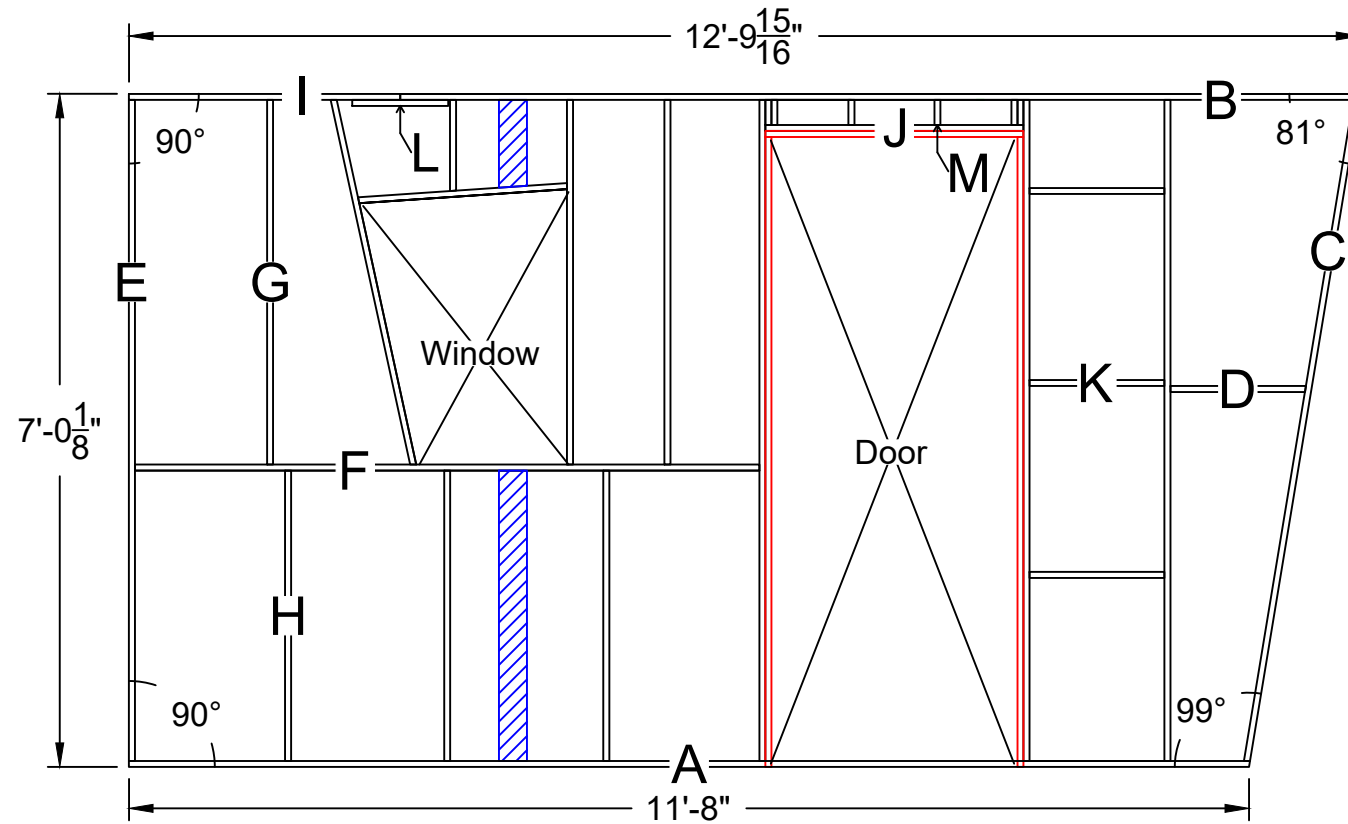

Notes:

- 1x4 Framed Hollywood Flat
- 1/4" Hard Covered
- Functional Window and Door
- 1x6 (Red) around door opening to be added after flat is installed, facing caps 1x6
- Bottom plate inside door opening to be cut out after flat install
- Some pieces are custom cut during build - see plate A6 for details
- Blue Hatching indicates on face pieces, flush to front edge of flat

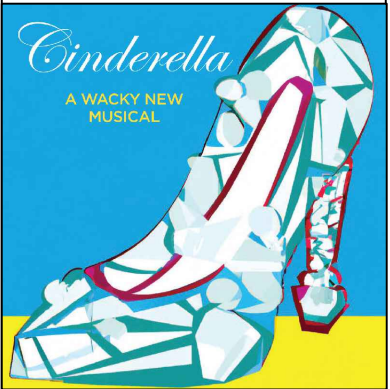

Director:	Laura James
Scenic Designer:	Ashley Shairp
Technical Director:	Timothy Simon
Assistant Technical Director:	Mitchel Statler
Drafted By:	Timothy Simon
Scale:	1/2" = 1'
Date:	9/28/2023

See Bottom of Drawing for Notes

Drawing:
 Hovel Hotel Unit
 Door Flat
 Overview

Plate Number:
A2

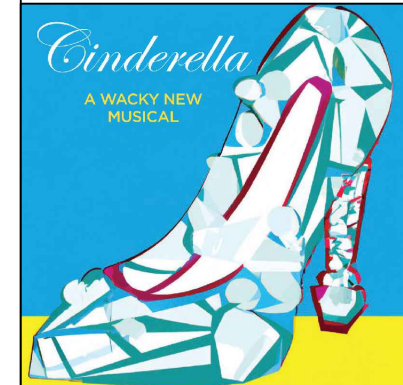

Front View: 1x4 On Edge Angle Cut List

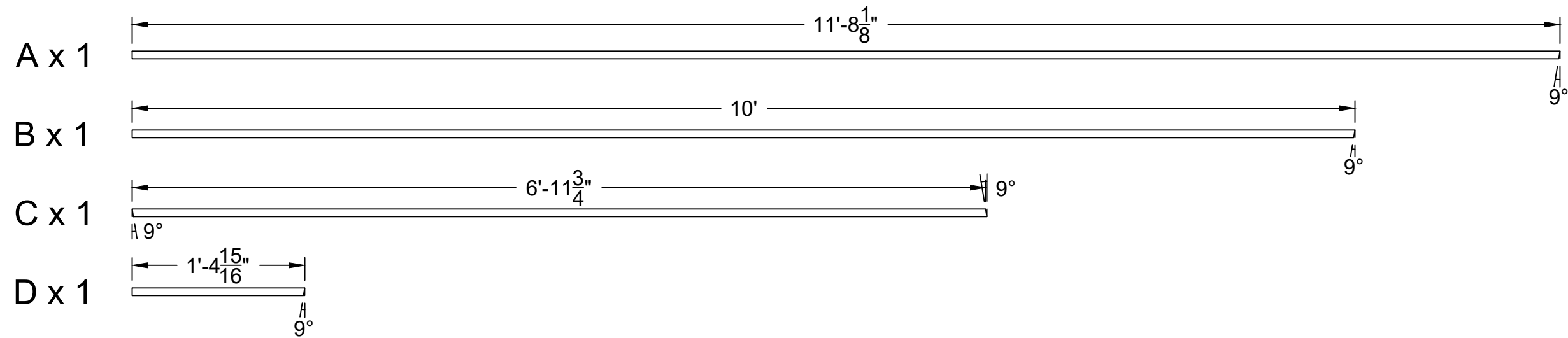

Director:	Laura James
Scenic Designer:	Ashley Shairp
Technical Director:	Timothy Simon
Assistant Technical Director:	Mitchel Statler
Drafted By:	Timothy Simon
Scale:	1" = 1'
Date:	9/28/2023

Notes:

All angle measurements are angle to cut at

Use 1x4x12 for piece A

Label all pieces with letter and measurement

Drawing:
 Hovel Hotel Unit
 Door Flat
 Framing Cut List Pg 1

Plate Number:
A3

Front View: 1x4 Cut List

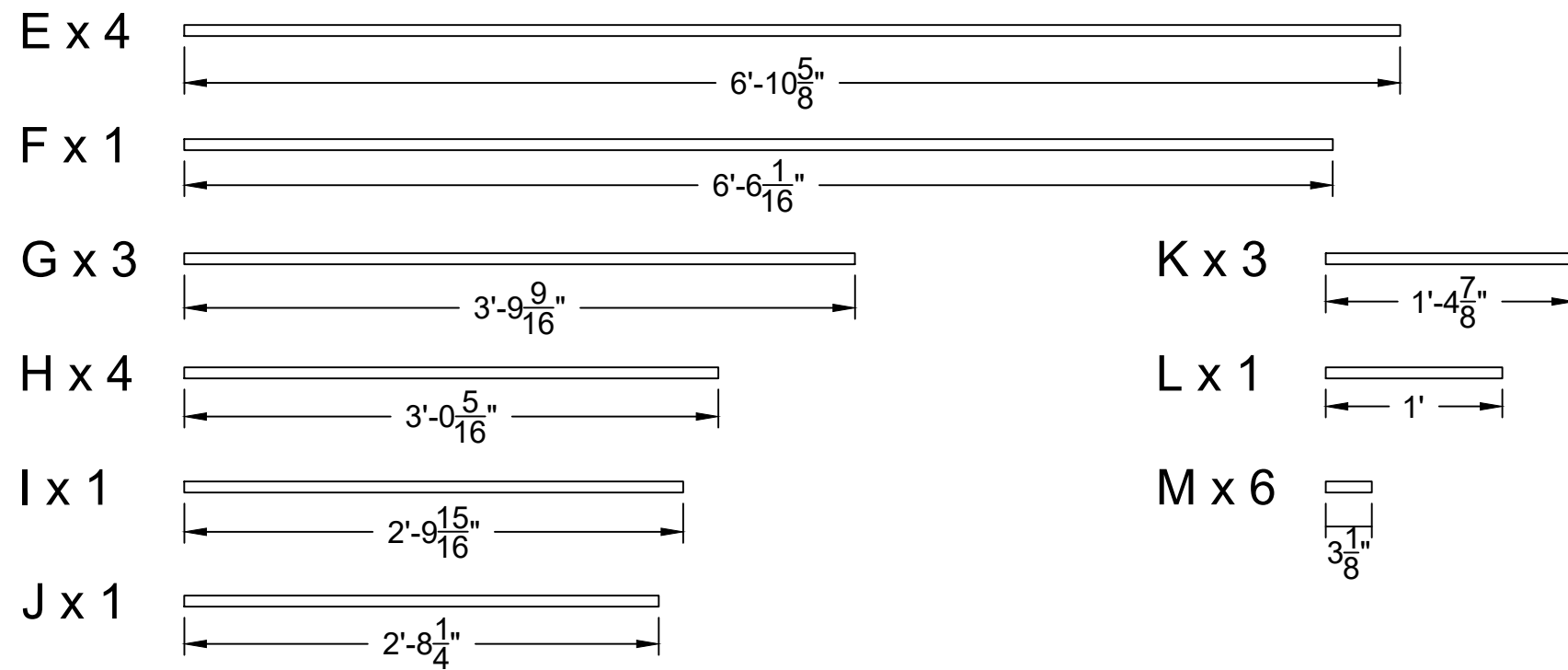

Director:	Laura James
Scenic Designer:	Ashley Shairp
Technical Director:	Timothy Simon
Assistant Technical Director:	Mitchel Statler
Drafted By:	Timothy Simon
Scale:	1" = 1'
Date:	9/28/2023

Notes:

Label all pieces with letter and measurement

Drawing:
 Hovel Hotel Unit
 Door Flat
 Framing Cut List Pg 2

Plate Number:
A4

Front View: Layout Door Flat

Scale: $\frac{3}{4}'' = 1'$
 (Facing and 1x6 Not Shown)

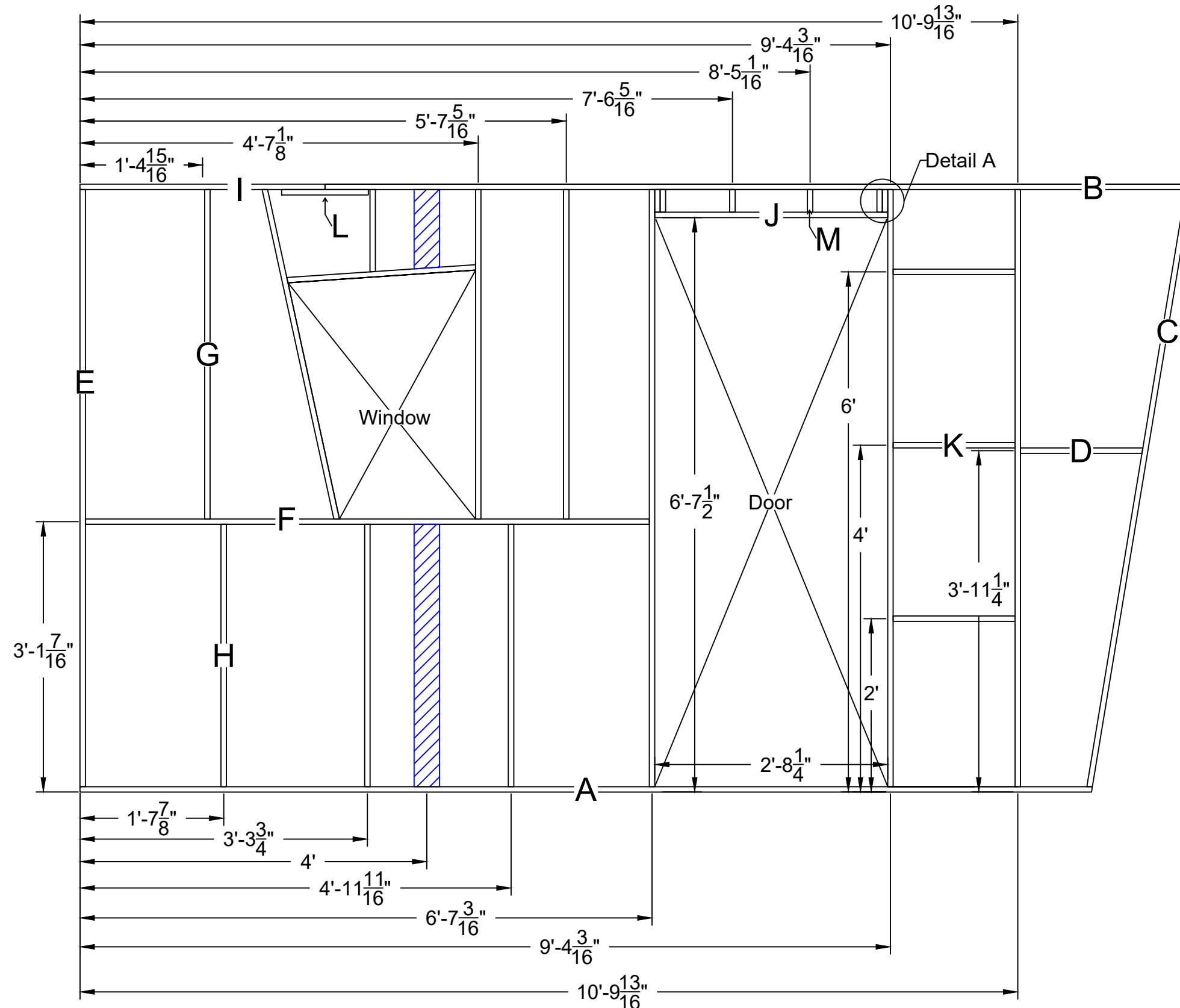

Front View: Detail A

Scale: $6'' = 1'$

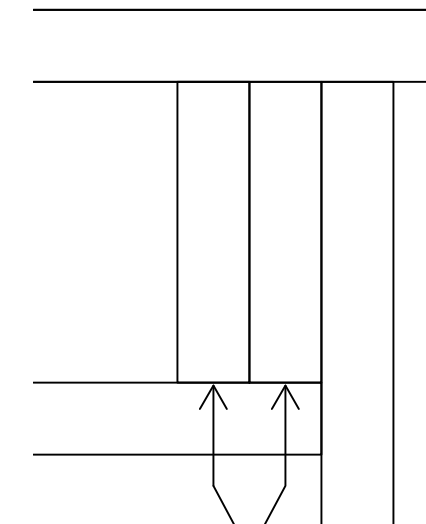

These are both piece M,
 double in this area to act
 as seam catch for facing

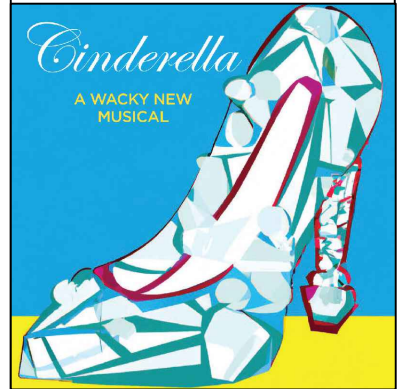

Director:	Laura James
Scenic Designer:	Ashley Shairp
Technical Director:	Timothy Simon
Assistant Technical Director:	Mitchel Statler
Drafted By:	Timothy Simon
Scale:	As Noted
Date:	9/28/2023

Notes:

- Glue and NC staple all joints
- Blue Hatched pieces are installed on face, flush to front of flat
- 1x6 pieces are not shown
- See plate A6 for layout of custom pieces around window
- See plate A6 for scab layout on piece B and I

Drawing:
 Hovel Hotel Unit
 Door Flat
 Assembly

Plate Number:
A5

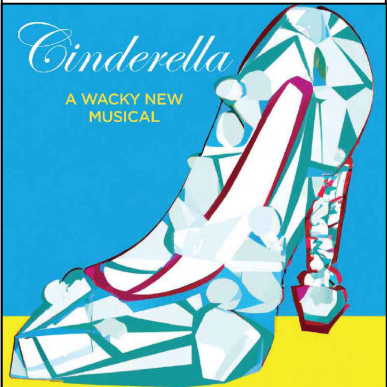

Front View: Door Flat

Scale: 1/4" = 1'
(Facing Not Shown)

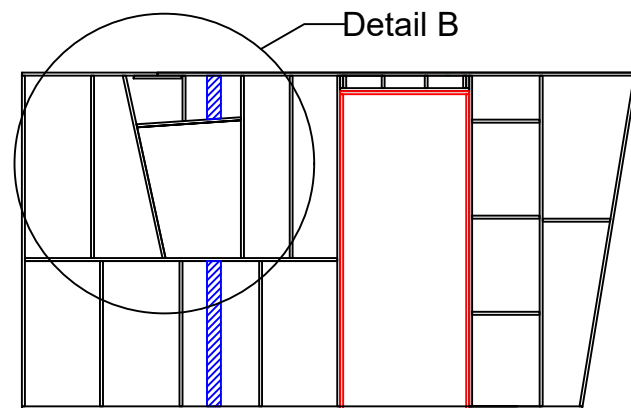

Front View: Detail B

Scale: 1" = 1'
(Facing and Some Framing Not Shown)

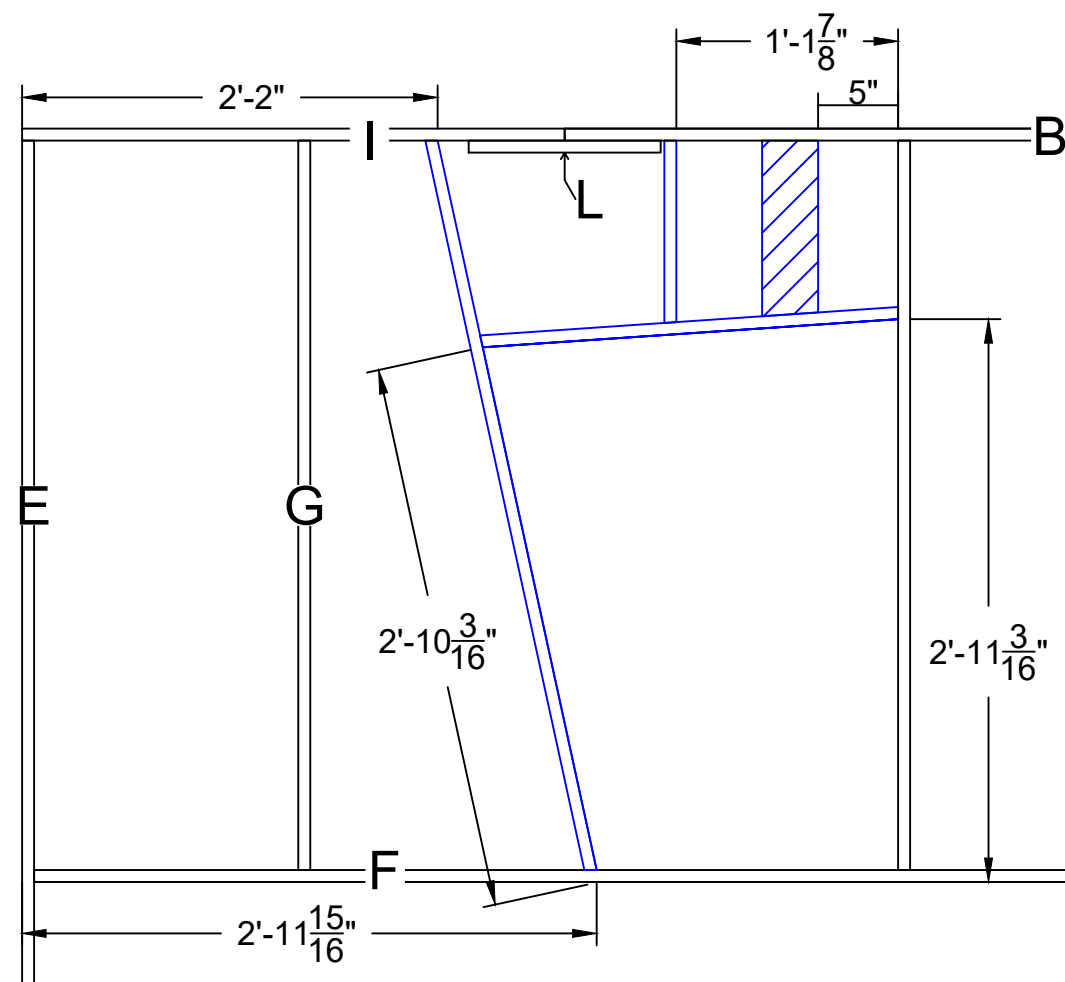

Front View: Piece B and I Scab Layout

Scale: 1" = 1'

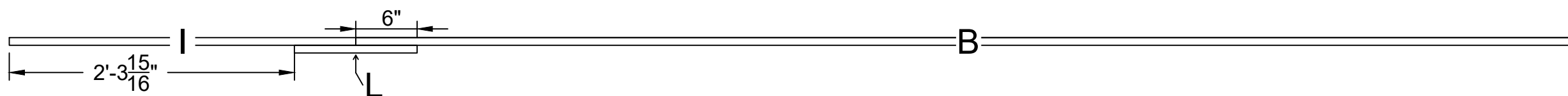

Director:	Laura James
Scenic Designer:	Ashley Shairp
Technical Director:	Timothy Simon
Assistant Technical Director:	Mitchel Statler
Drafted By:	Timothy Simon
Scale:	As Noted
Date:	9/28/2023

Notes:

Pieces colored blue are to be scribed and cut during assembly of flat

Pieces with hatching are installed on face, flush to front of frame

Scab is installed with glue and NC staple, check correct angle direction on B

Consult with TD with questions as needed

Drawing:
Hovel Hotel Unit
Door Flat
Assembly Details

Plate Number:
A6

Front View: Facing Door Flat

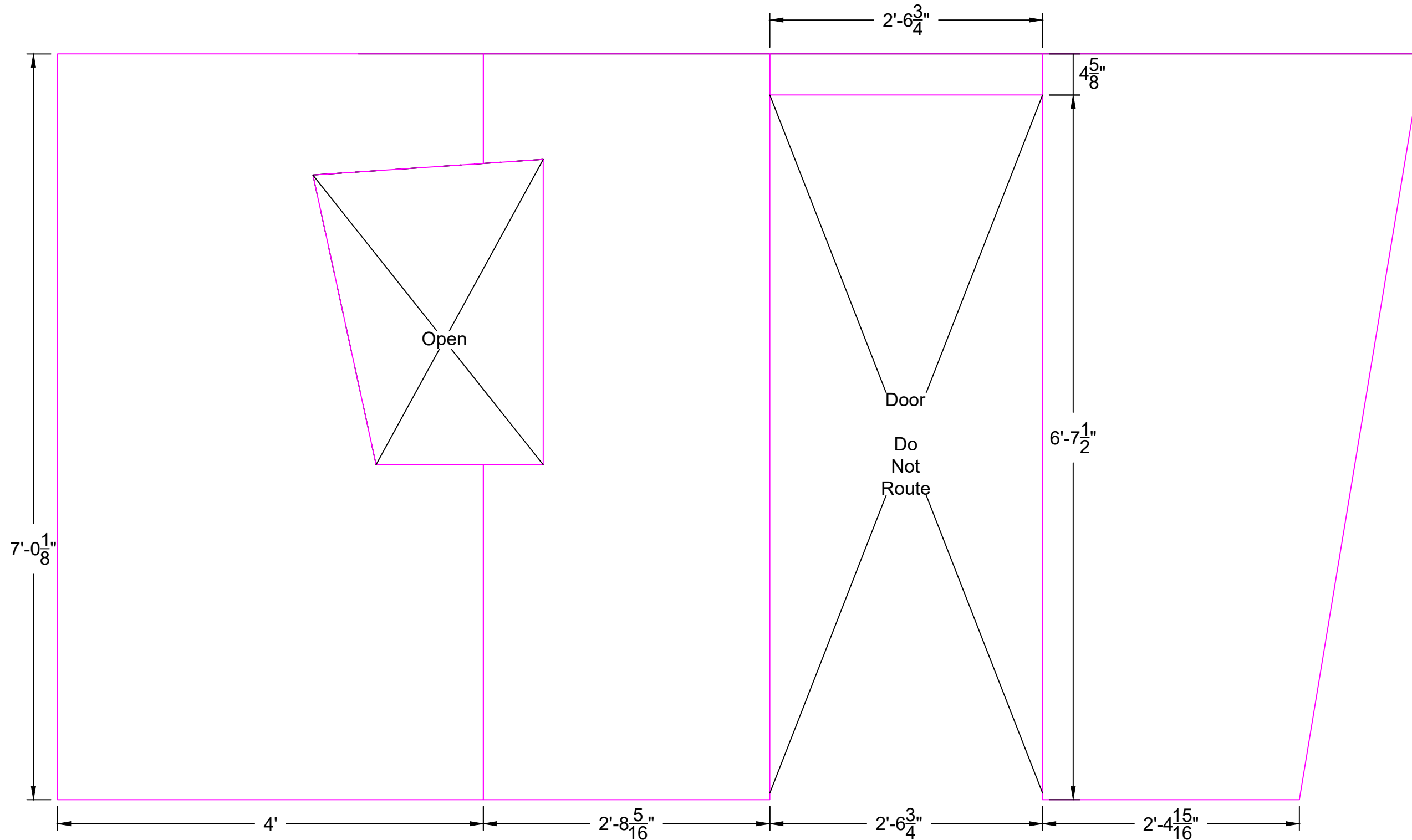

Director:	Laura James
Scenic Designer:	Ashley Shairp
Technical Director:	Timothy Simon
Assistant Technical Director:	Mitchel Statler
Drafted By:	Timothy Simon
Scale:	1" = 1'
Date:	9/28/2023

Notes:
 Glue and NC staple facing on
 2'-8⁵/₁₆" Wide piece is ripped on table saw to width before install
 Facing is routed flush to outside of frame and window opening
 Facing around door opening overhangs frame by ³/₄" on top and sides

Drawing:
 Hovel Hotel Unit
 Door Flat Facing

Plate Number:
A7

Front View: Facing w/ Frame Layout

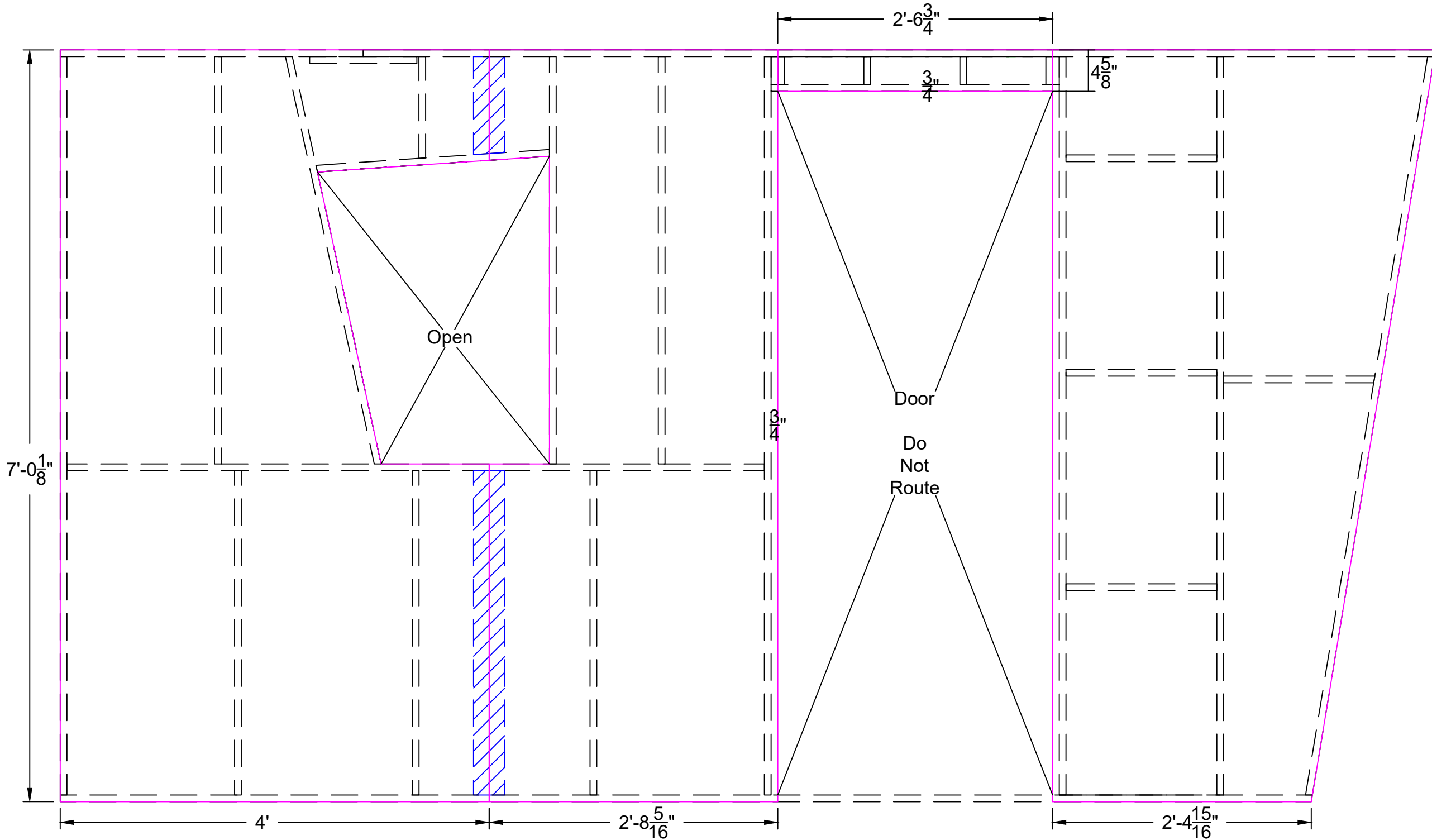

Director:	Laura James
Scenic Designer:	Ashley Shairp
Technical Director:	Timothy Simon
Assistant Technical Director:	Mitchel Statler
Drafted By:	Timothy Simon
Scale:	1" = 1'
Date:	9/28/2023

- Notes:**
- Glue and NC staple facing on
 - Mark out internals location on facing to assist with stapling
 - Facing is routed flush to outside of frame and window opening
 - Facing around door opening overhangs frame by $\frac{3}{4}$ " on top and sides

Drawing:
 Hovel Hotel Unit
 Door Flat
 Facing w/ Frame Layout

Plate Number:
A8

Front View: Window Flat

(Facing Not Shown)

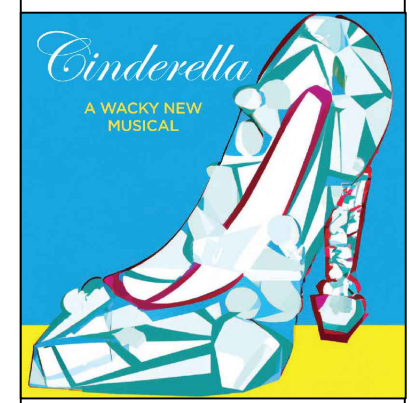
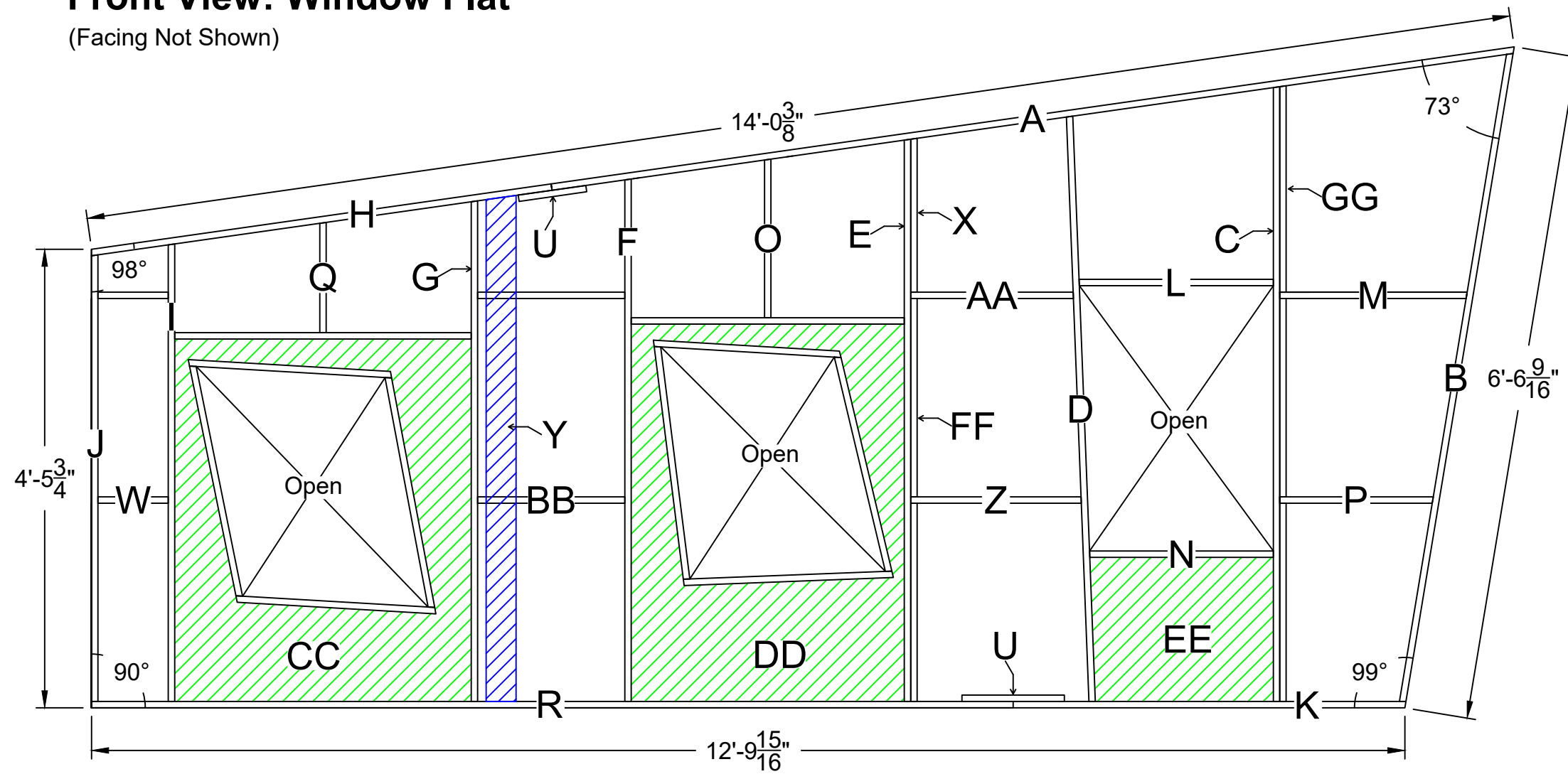

Director:	Laura James
Scenic Designer:	Ashley Shairp
Technical Director:	Timothy Simon
Assistant Technical Director:	Mitchel Statler
Drafted By:	Timothy Simon
Scale:	3/4" = 1'
Date:	10/9/2023

See Bottom of Drawing for Notes

Drawing:
Hovel Hotel Unit
Window Flat
Overview

Plate Number:
A9

Notes:

1x4 Framed Hollywood Flat

1/4" Hard Covered - Lauan

Windows are open with lauan covering on back side

Blue hatching indicates on face pieces, flush to front edge of flat

Pieces BB have a notch cut in them to allow piece Y to fit

Green hatching indicates 3/4" plywood pieces, CNC cut, flush to front edge of flat

Pieces around the window openings are custom cut to plywood opening, made from ripped down 1x4 - 2-3/4" wide

Additional 1x4 supports to be added later to plywood pieces

Front View: 1x4 On Edge Angle Cut List

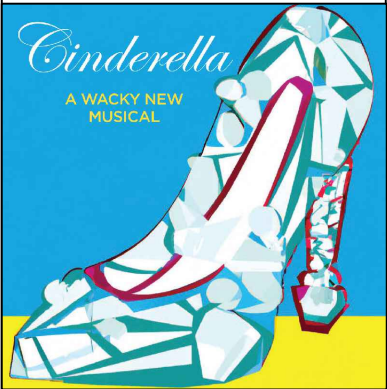
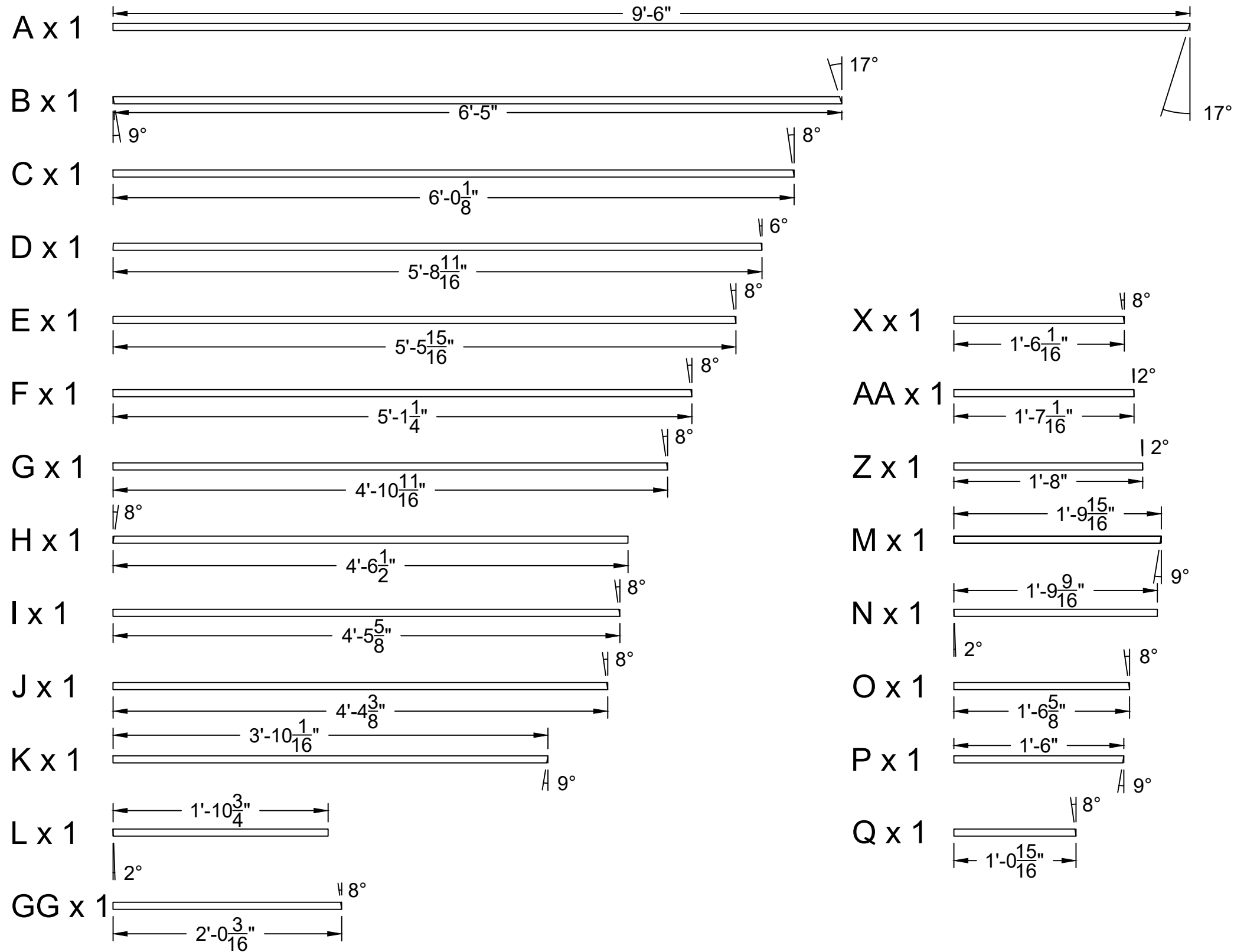

Director:	Laura James
Scenic Designer:	Ashley Shairp
Technical Director:	Timothy Simon
Assistant Technical Director:	Mitchel Statler
Drafted By:	Timothy Simon
Scale:	1" = 1'
Date:	10/9/2023

Notes:
 All angle measurements are angle to cut at
 Label all pieces with letter and measurement

Drawing:
 Hovel Hotel Unit
 Window Flat
 Framing Cut List Pg 1

Plate Number:
A10

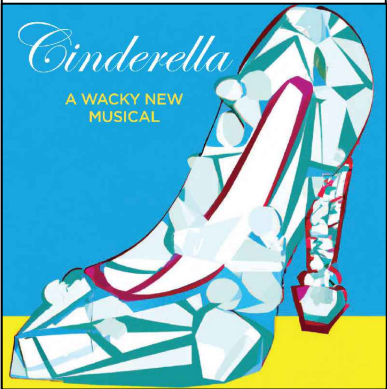

Front View: 1x4 Cut List

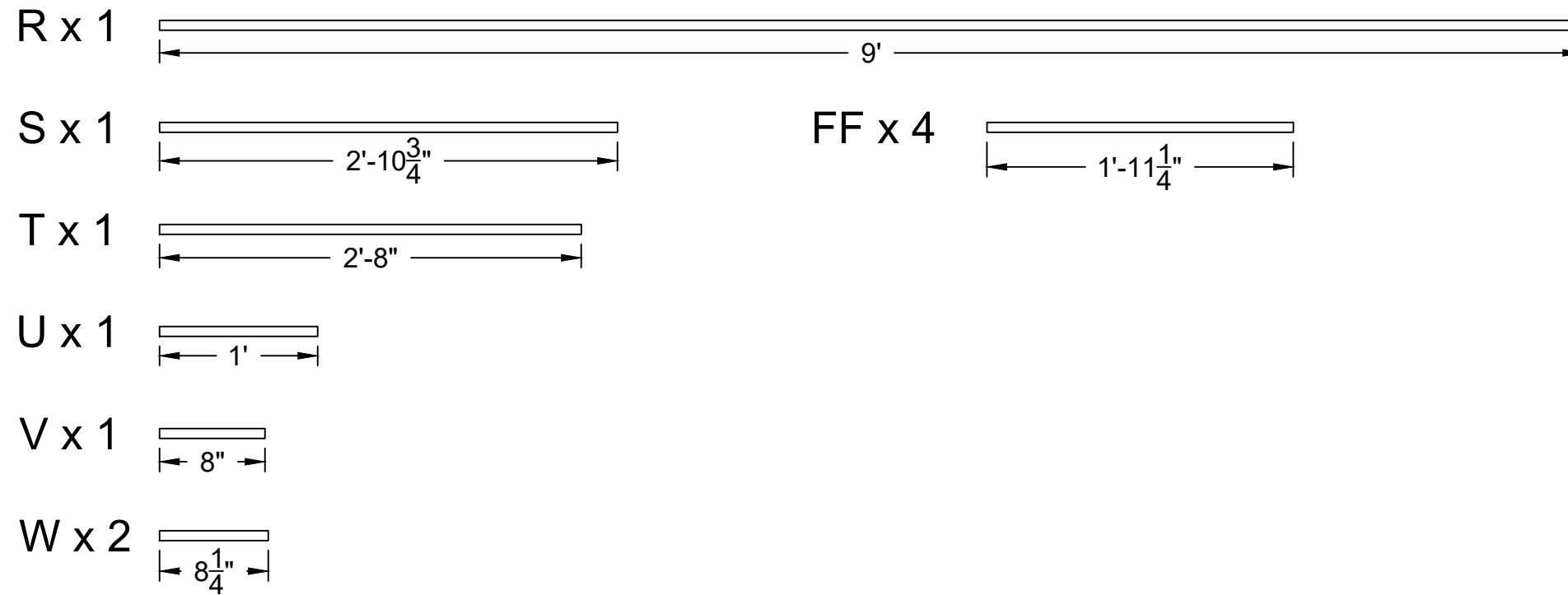

Front View: 1x4 On Face Angle Cut List

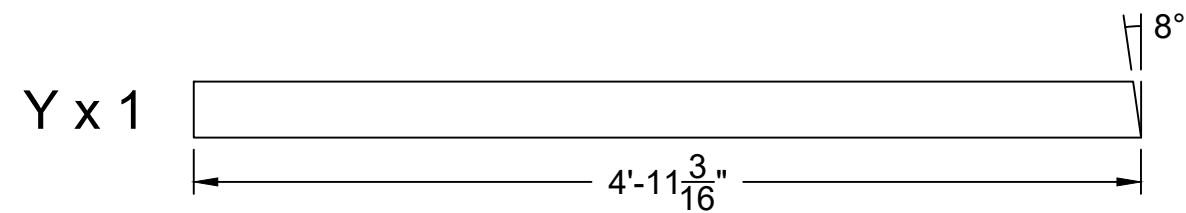

Director:	Laura James
Scenic Designer:	Ashley Shairp
Technical Director:	Timothy Simon
Assistant Technical Director:	Mitchel Statler
Drafted By:	Timothy Simon
Scale:	1" = 1'
Date:	10/9/2023

Notes:

All angle measurements are angle to cut at

Label all pieces with letter and measurement

Drawing:
 Hovel Hotel Unit
 Window Flat
 Framing Cut List Pg 2

Plate Number:
A11

Front View: CNC Cut $\frac{3}{4}$ " Plywood

Scale: $\frac{3}{4}$ " = 1'

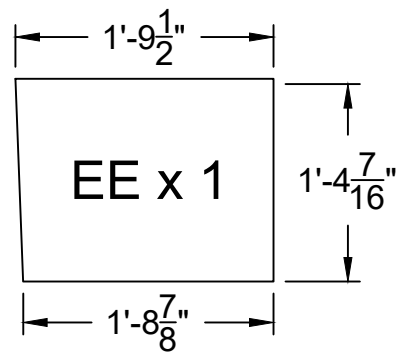
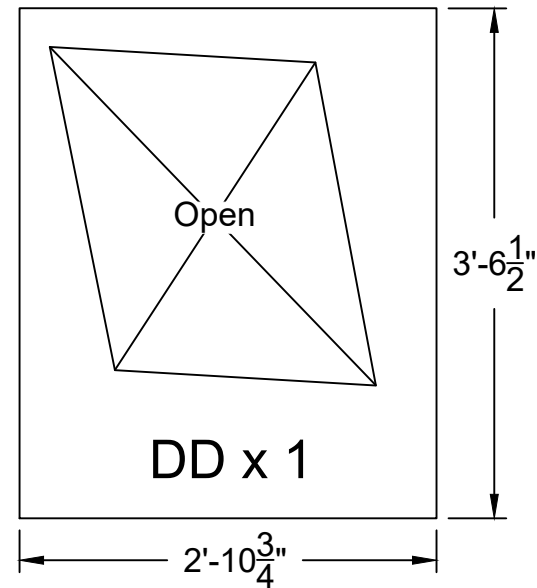
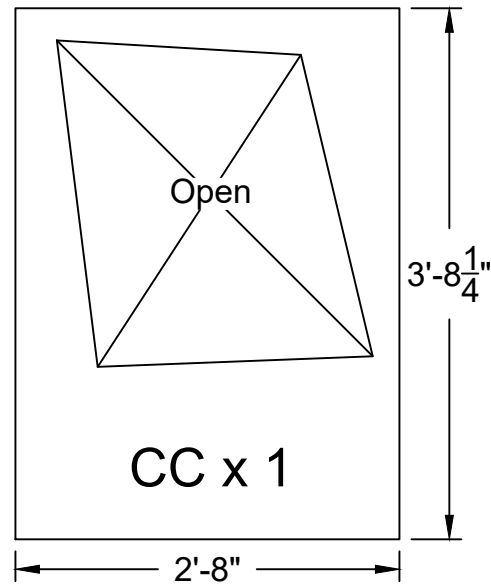

Front View: Notched 1x4

Scale: 1-1/2" = 1'

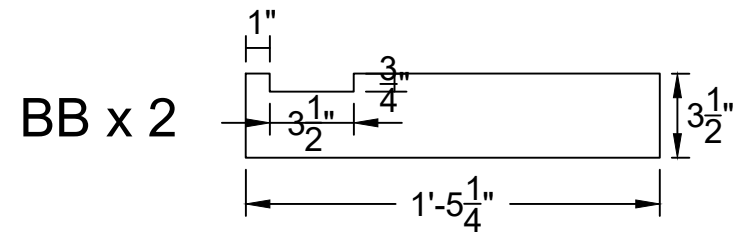

Top View: Notched 1x4

Scale: 1-1/2" = 1'

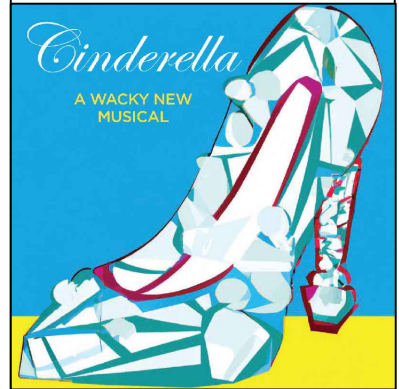
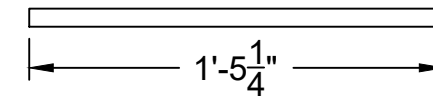

Director:	Laura James
Scenic Designer:	Ashley Shairp
Technical Director:	Timothy Simon
Assistant Technical Director:	Mitchel Statler
Drafted By:	Timothy Simon
Scale:	1" = 1'
Date:	10/9/2023

Notes:

$\frac{3}{4}$ " Plywood is CNC Cut

All angle measurements are angle to cut at

Label all pieces with letter and measurement

Notched 1x4's are notched on non-angled side

Drawing:
 Hovel Hotel Unit
 Window Flat
 Framing Cut List Pg 3

Plate Number:
A12

Front View: Layout Window Flat

(Facing Not Shown)

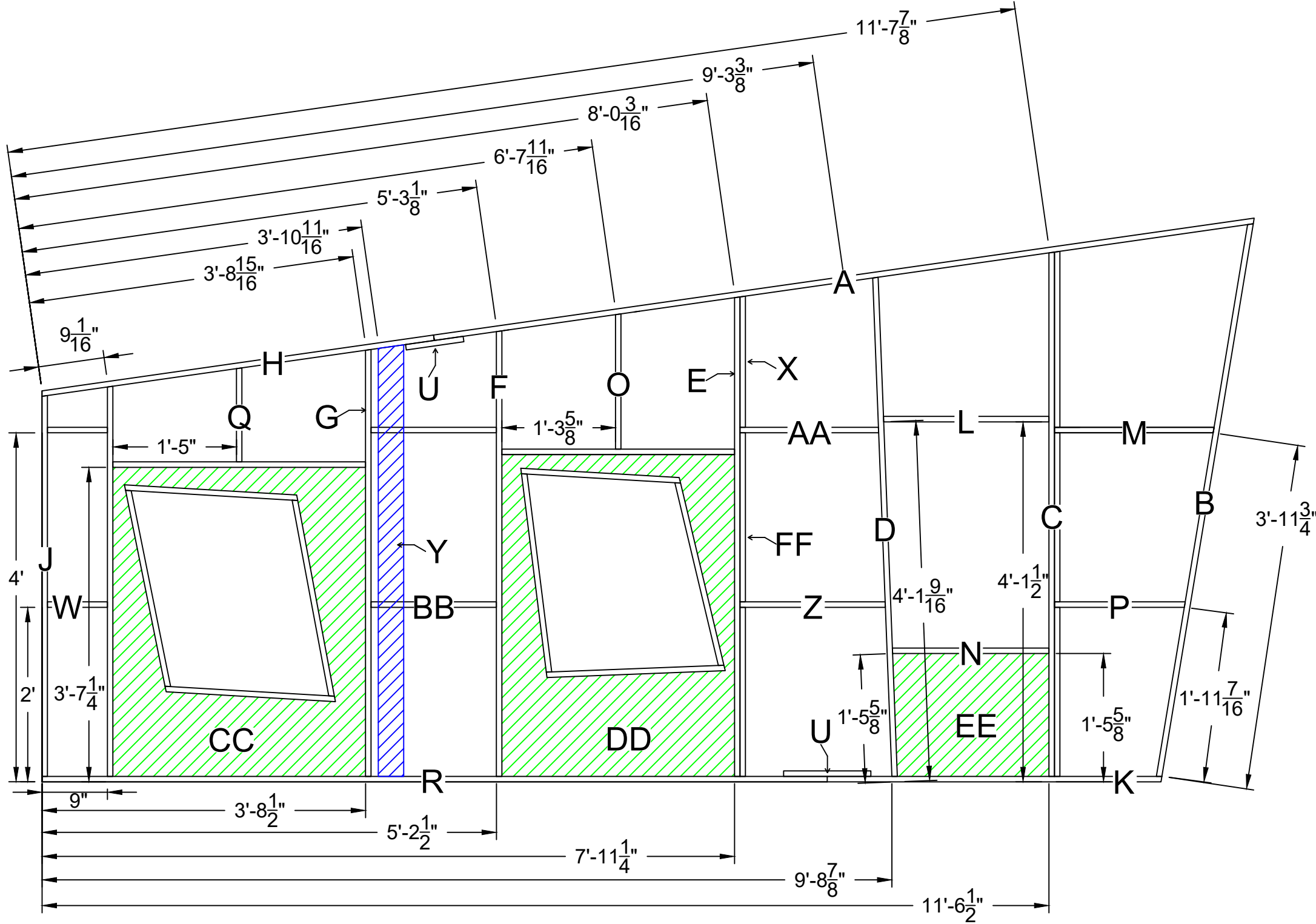

- Notes:**
- Glue and NC staple all joints
 - Blue Hatched piece is installed on face, flush to front of flat
 - Green hatched pieces are plywood, installed flush to front of flat
 - Pieces FF cannot be installed until after piece DD and EE is installed
 - See plate A13 for scab layout
 - See plate A13 for info about custom cut pieces around window openings

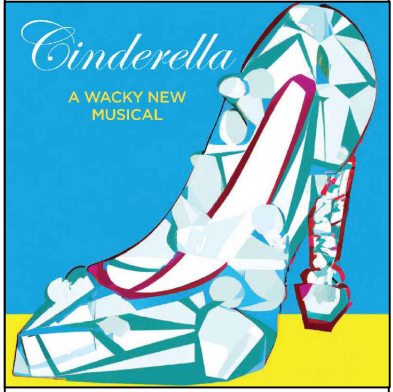

Director:	Laura James
Scenic Designer:	Ashley Shairp
Technical Director:	Timothy Simon
Assistant Technical Director:	Mitchel Statler
Drafted By:	Timothy Simon
Scale:	As Noted
Date:	10/9/2023

Drawing:
**Hovel Hotel Unit
 Window Flat
 Assembly**

Plate Number:
A13

Front View: Window Flat

Scale: 1/4" = 1'
(Facing Not Shown)

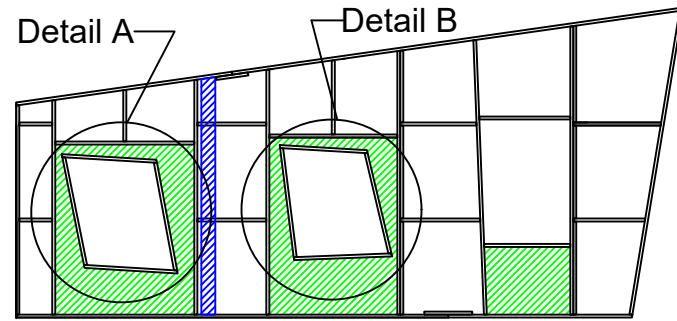

Front View: Detail A

Scale: 1" = 1'
(Facing Not Shown)

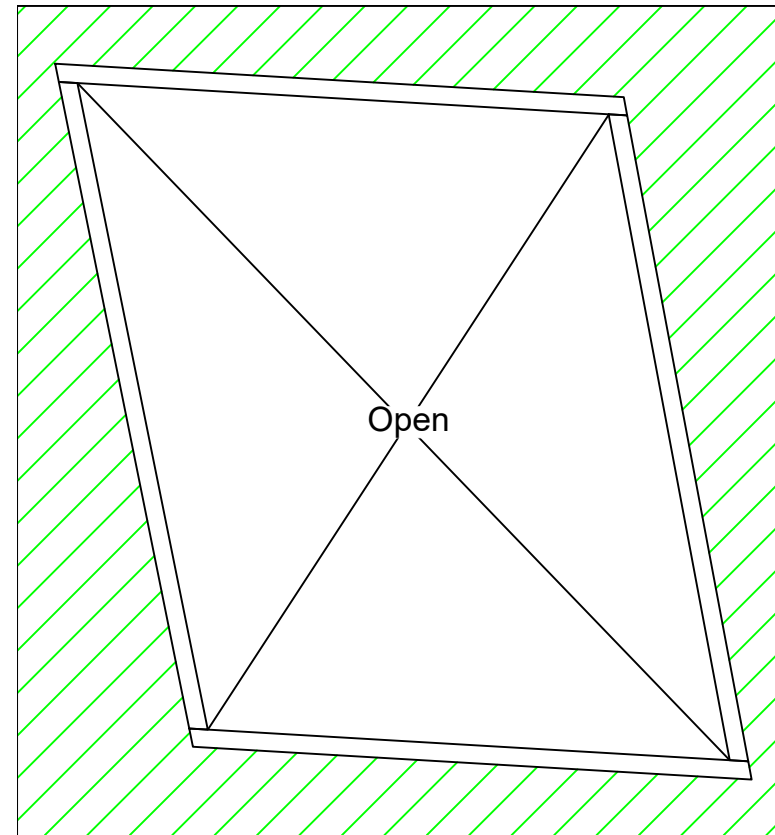

Front View: Detail B

Scale: 1" = 1'
(Facing Not Shown)

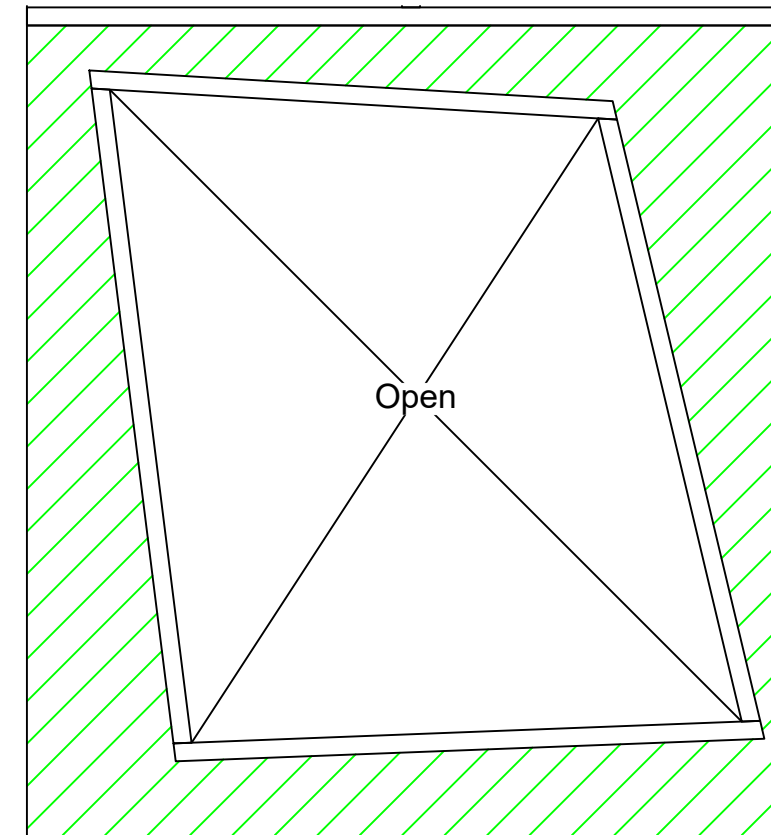

Front View: Piece H and A Scab Layout

Scale: 3/4" = 1'

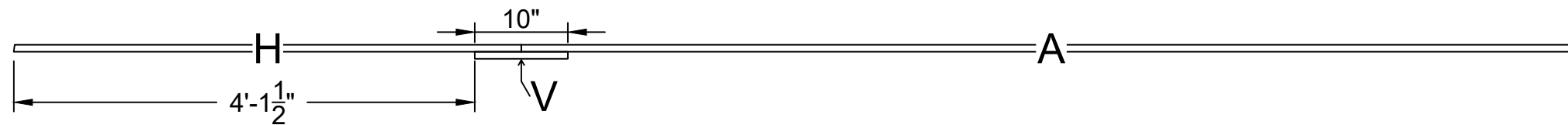

Front View: Piece R and K Scab Layout

Scale: 3/4" = 1'

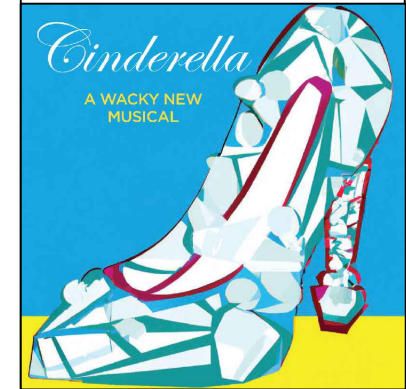
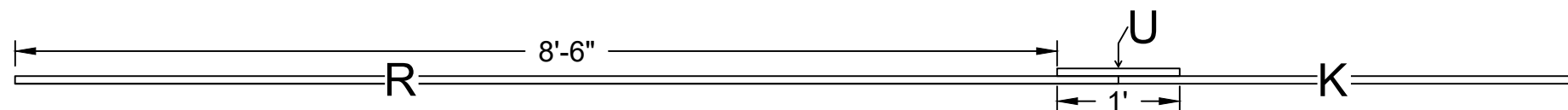

Director:	Laura James
Scenic Designer:	Ashley Shairp
Technical Director:	Timothy Simon
Assistant Technical Director:	Mitchel Stalter
Drafted By:	Timothy Simon
Scale:	As Noted
Date:	10/9/2023

Notes:
 Pieces around window openings are custom cut to window opening
 All pieces around window are ripped to 2-3/4" so pieces are flush to back of frame
 Scabs are installed with glue and NC staple, check correct angle directions
 Consult with TD with questions as needed

Drawing:
 Hovel Hotel Unit
 Window Flat
 Assembly Details

Plate Number:
A14

Front View: Facing Window Flat

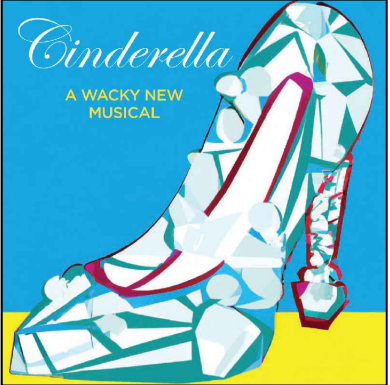
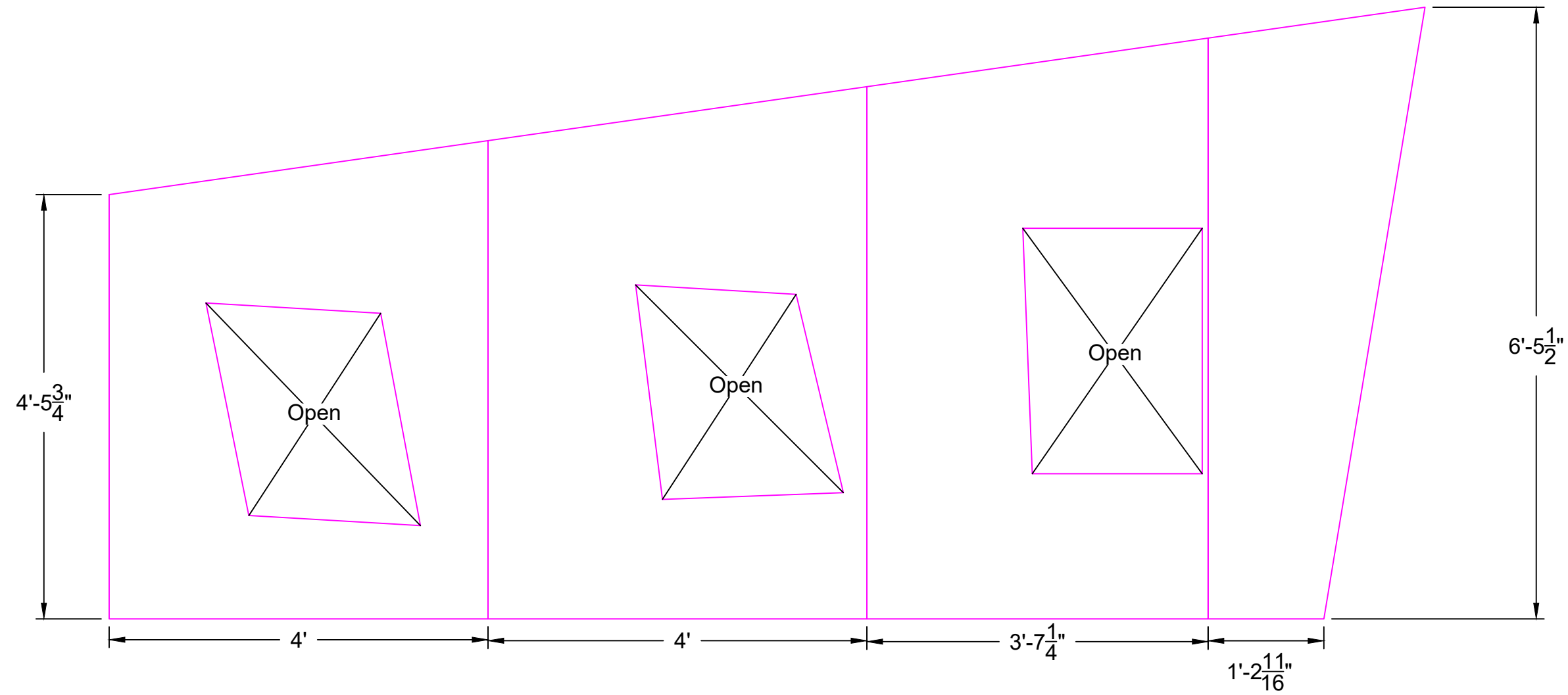

Director:	Laura James
Scenic Designer:	Ashley Shairp
Technical Director:	Timothy Simon
Assistant Technical Director:	Mitchel Stalter
Drafted By:	Timothy Simon
Scale:	3/4" = 1'
Date:	10/9/2023

Notes:
 Glue and NC staple facing on
 3'-7 1/4" Wide piece is ripped on table saw to width before install
 Facing is routed flush to outside of frame and window openings
 Mark out internals location on facing to assist with stapling

Drawing:
 Hovel Hotel Unit
 Window Flat
 Facing

Plate Number:
A15

Front View: Facing w/ Frame Layout

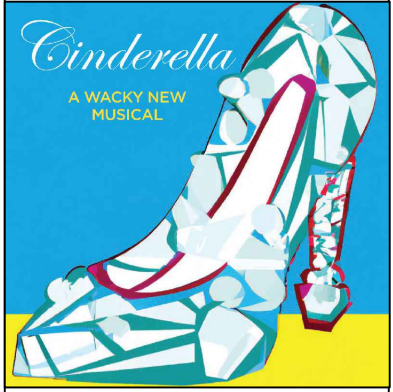
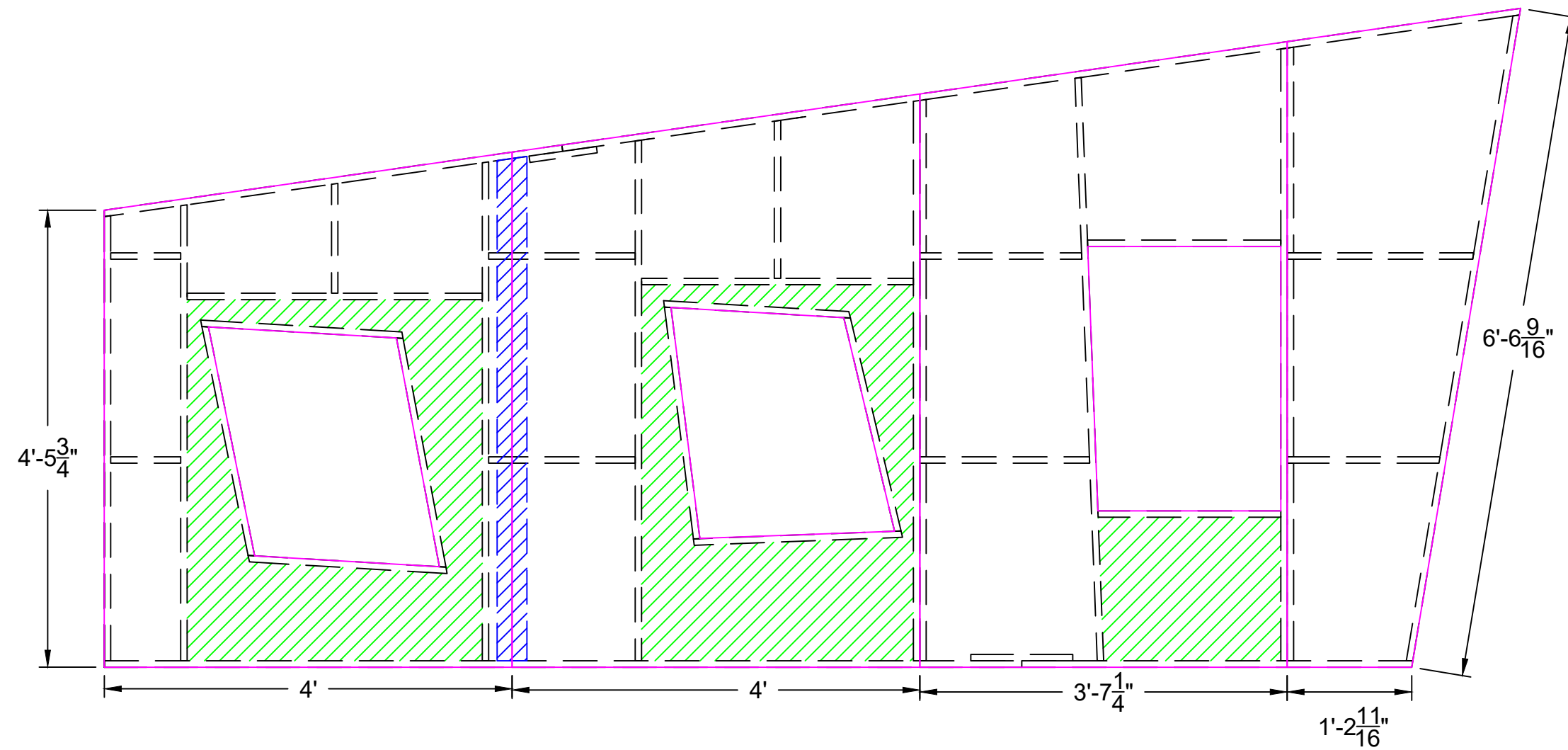

Director:	Laura James
Scenic Designer:	Ashley Shairp
Technical Director:	Timothy Simon
Assistant Technical Director:	Mitchel Statler
Drafted By:	Timothy Simon
Scale:	3/4" = 1'
Date:	10/9/2023

Notes:
 Glue and NC staple facing on
 3'-7 1/4" Wide piece is ripped on table saw to width before install
 Facing is routed flush to outside of frame and window openings
 Mark out internals location on facing to assist with stapling

Drawing:
 Hovel Hotel Unit
 Window Flat
 Facing w/ Frame Layout

Plate Number:
A16

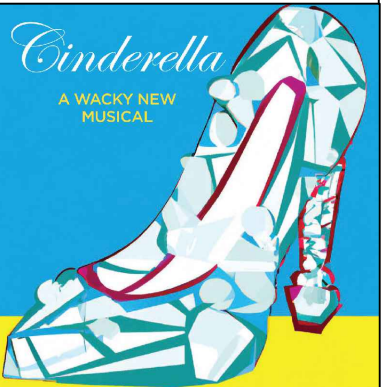

Director:	Laura James
Scenic Designer:	Ashley Shairp
Technical Director:	Timothy Simon
Assistant Technical Director:	Mitchel Statler
Drafted By:	Timothy Simon
Scale:	3/4" = 1'
Date:	10/13/2023

Front View: Window Flat

(Facing Not Shown)

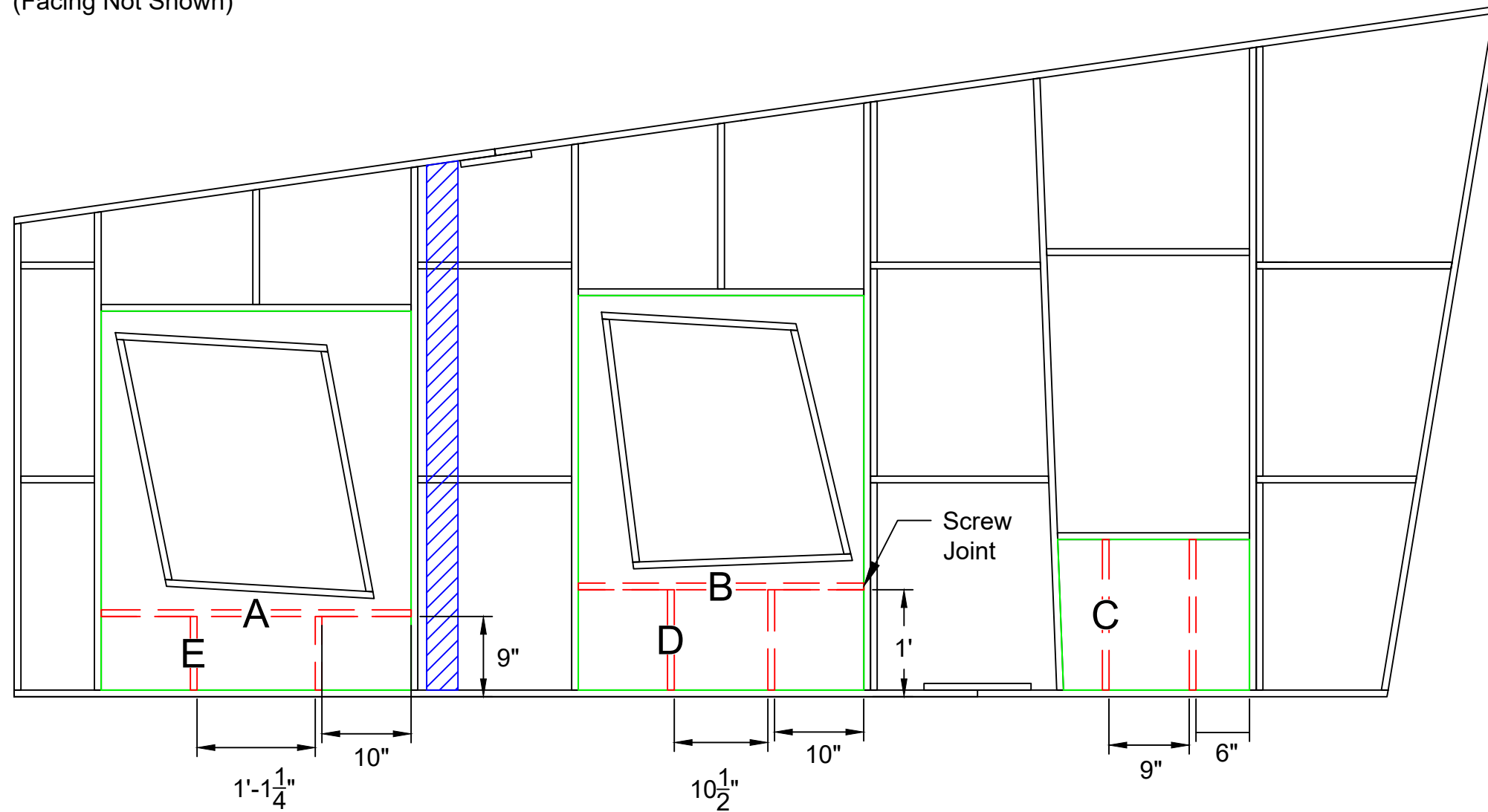

Front View: Ripped 1by Cut List

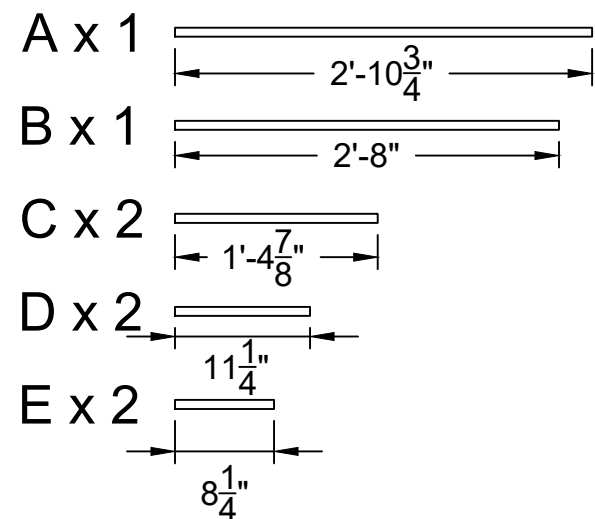

Notes:

Pieces in red are pieces to add

Rip pieces to 2-3/4" wide

Glue and NC staple all joints as possible

Assemble pieces A and E together first

Assemble pieces B and D together first

For screw joint, glue and pre-drill. Use construction grade screws

Also staple through plywood/lauan front into pieces

Drawing:
Hovel Hotel Unit
Window Flat
Plywood Framing

Plate Number:
A17

Front View: CNC Layout - Sheet 1

File Name: CIN Hovel Letter Sht 1 & 4

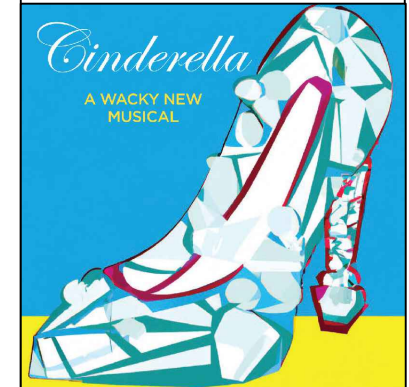
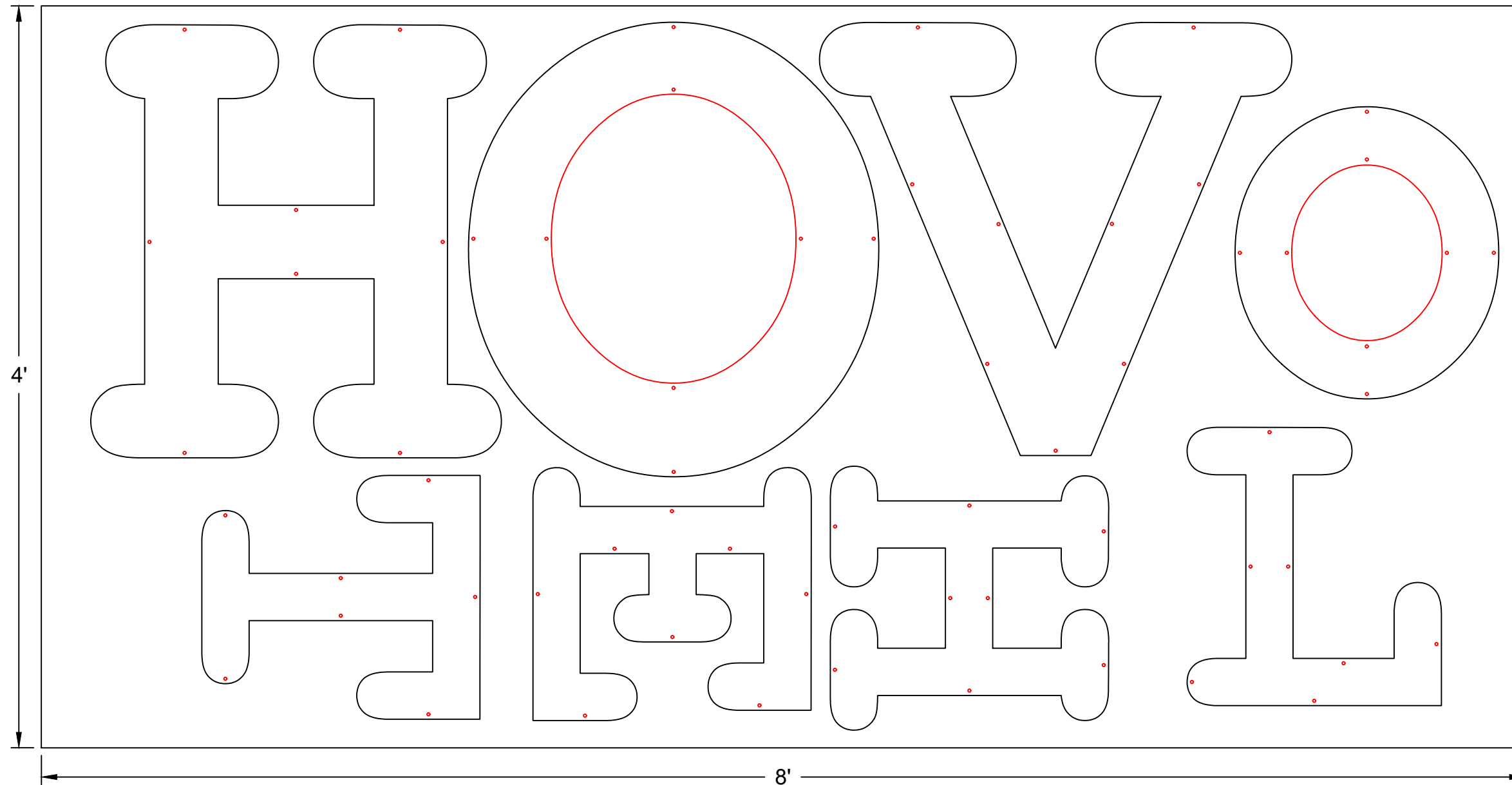

Director:	Laura James
Scenic Designer:	Ashley Shairp
Technical Director:	Timothy Simon
Assistant Technical Director:	Mitchel Statler
Drafted By:	Timothy Simon
Scale:	1-1/2" = 1'
Date:	10/12/2023

Notes:
Cut from $\frac{3}{4}$ " Plywood
Screw down letters through holes as needed to avoid tabbing
Red Line: Inside Profile Cut
Black Line: Outside Profile Cut

Drawing:
Hovel Hotel Unit Sign
CNC Letters Layout 1

Plate Number:
A18

Front View: CNC Layout - Sheet 2

File Name: CIN Hovel Letter Sht 2

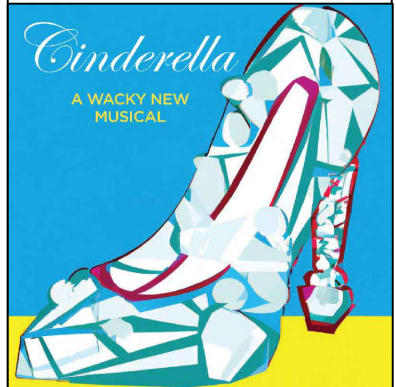
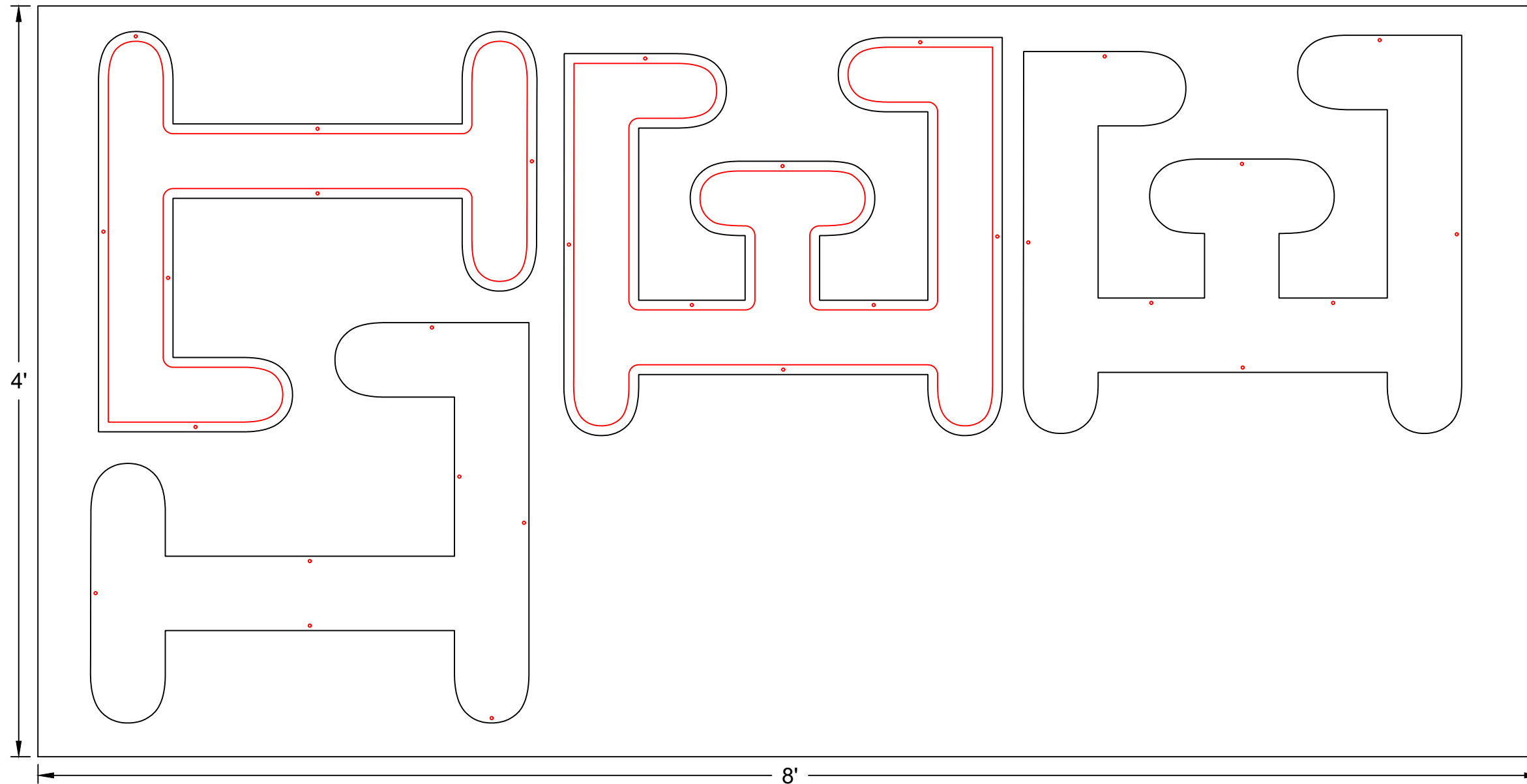

Director:	Laura James
Scenic Designer:	Ashley Shairp
Technical Director:	Timothy Simon
Assistant Technical Director:	Mitchel Statler
Drafted By:	Timothy Simon
Scale:	1-1/2" = 1'
Date:	10/12/2023

Notes:
Cut from $\frac{3}{4}$ " Plywood
Screw down letters through holes as needed to avoid tabbing
Red Line: Inside Profile Cut
Black Line: Outside Profile Cut

Drawing:
Hovel Hotel Unit Sign
CNC Letters Layout 2

Plate Number:
A19

Front View: CNC Layout - Sheet 3

File Name: CIN Hovel Letter Sht 3

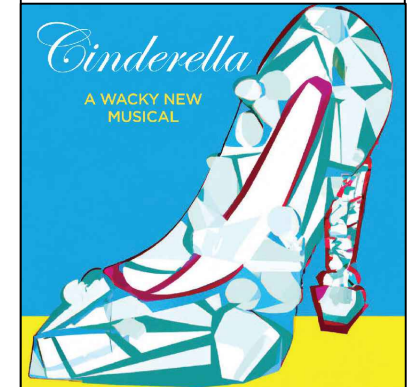
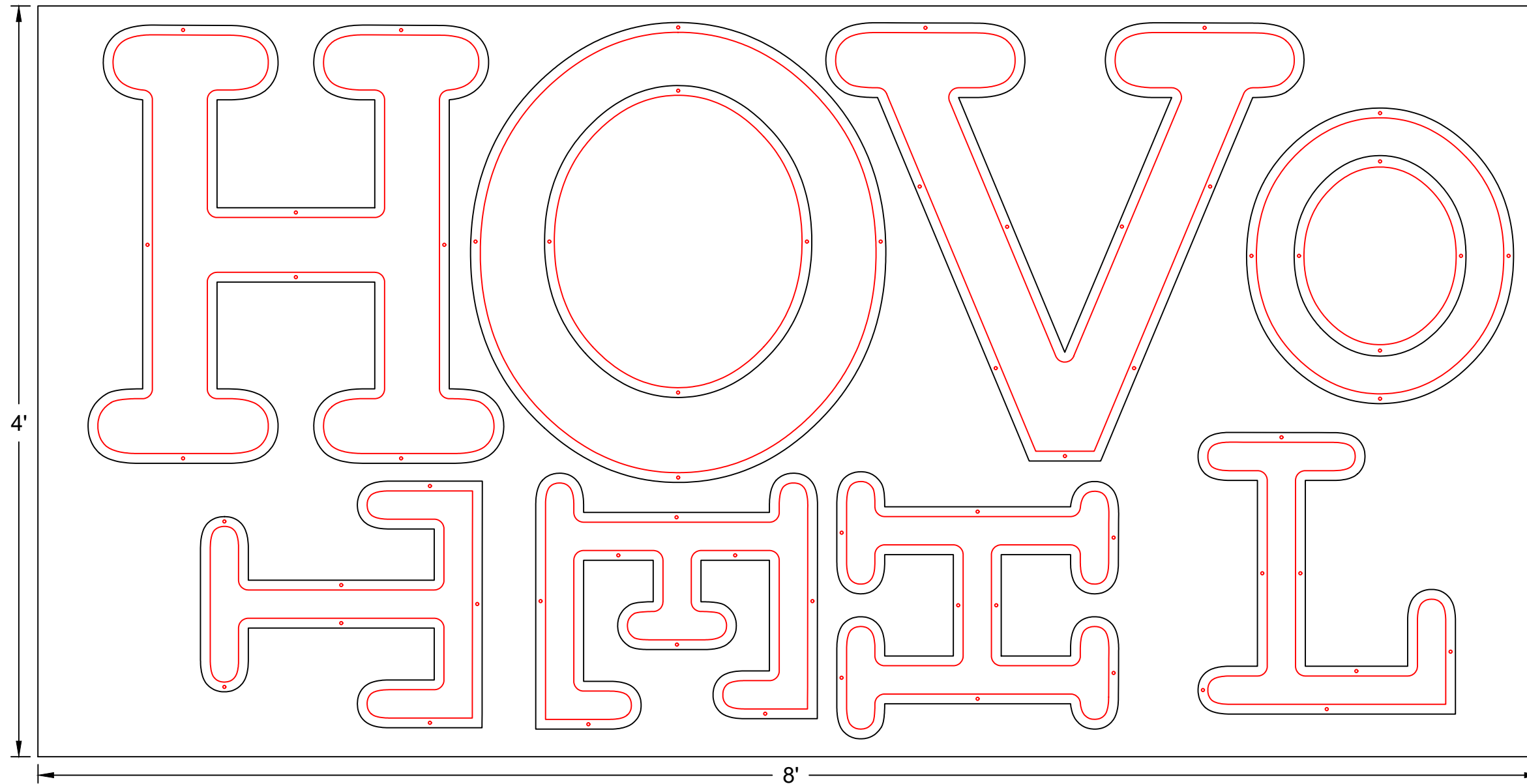

Director:	Laura James
Scenic Designer:	Ashley Shairp
Technical Director:	Timothy Simon
Assistant Technical Director:	Mitchel Statler
Drafted By:	Timothy Simon
Scale:	1-1/2" = 1'
Date:	10/12/2023

Notes:
Cut from $\frac{3}{4}$ " Plywood
Screw down letters through holes as needed to avoid tabbing
Red Line: Inside Profile Cut
Black Line: Outside Profile Cut

Drawing:
Hovel Hotel Unit Sign
CNC Letters Layout 3

Plate Number:
A20

Front View: CNC Layout - Sheet 4

File Name: CIN Hovel Letter Sht 1 & 4

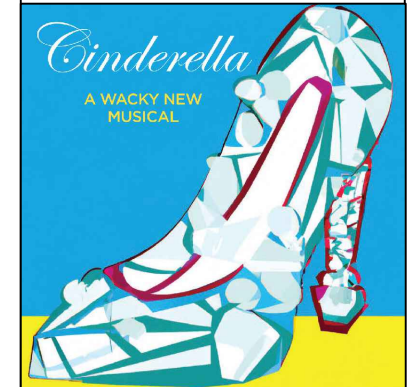
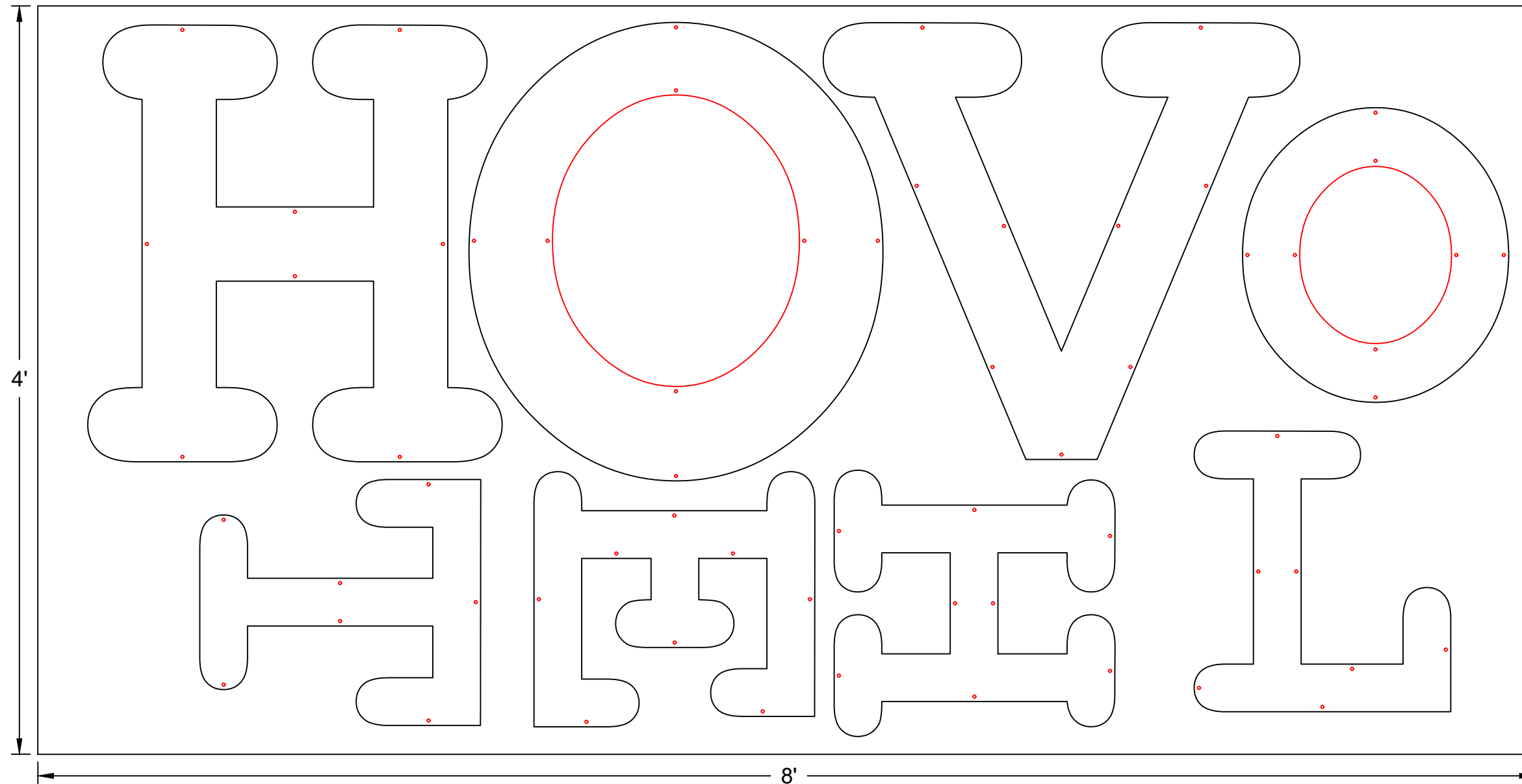

Director:	Laura James
Scenic Designer:	Ashley Shairp
Technical Director:	Timothy Simon
Assistant Technical Director:	Mitchel Statler
Drafted By:	Timothy Simon
Scale:	1-1/2" = 1'
Date:	10/12/2023

Notes:
Cut from $\frac{1}{8}$ " Clear Plexi
Screw down letters through holes as needed to avoid tabbing
Red Line: Inside Profile Cut
Black Line: Outside Profile Cut

Drawing:
Hovel Hotel Unit Sign
CNC Letters Layout 4

Plate Number:
A21

Front View: CNC Layout - Sheet 5

File Name: CIN Hovel Letter Sht 5

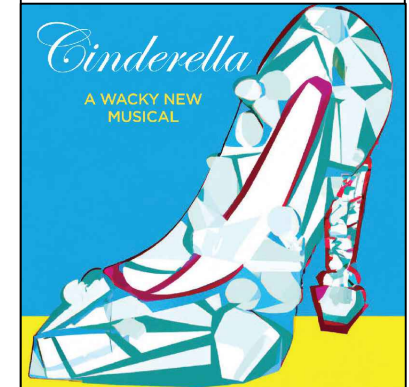
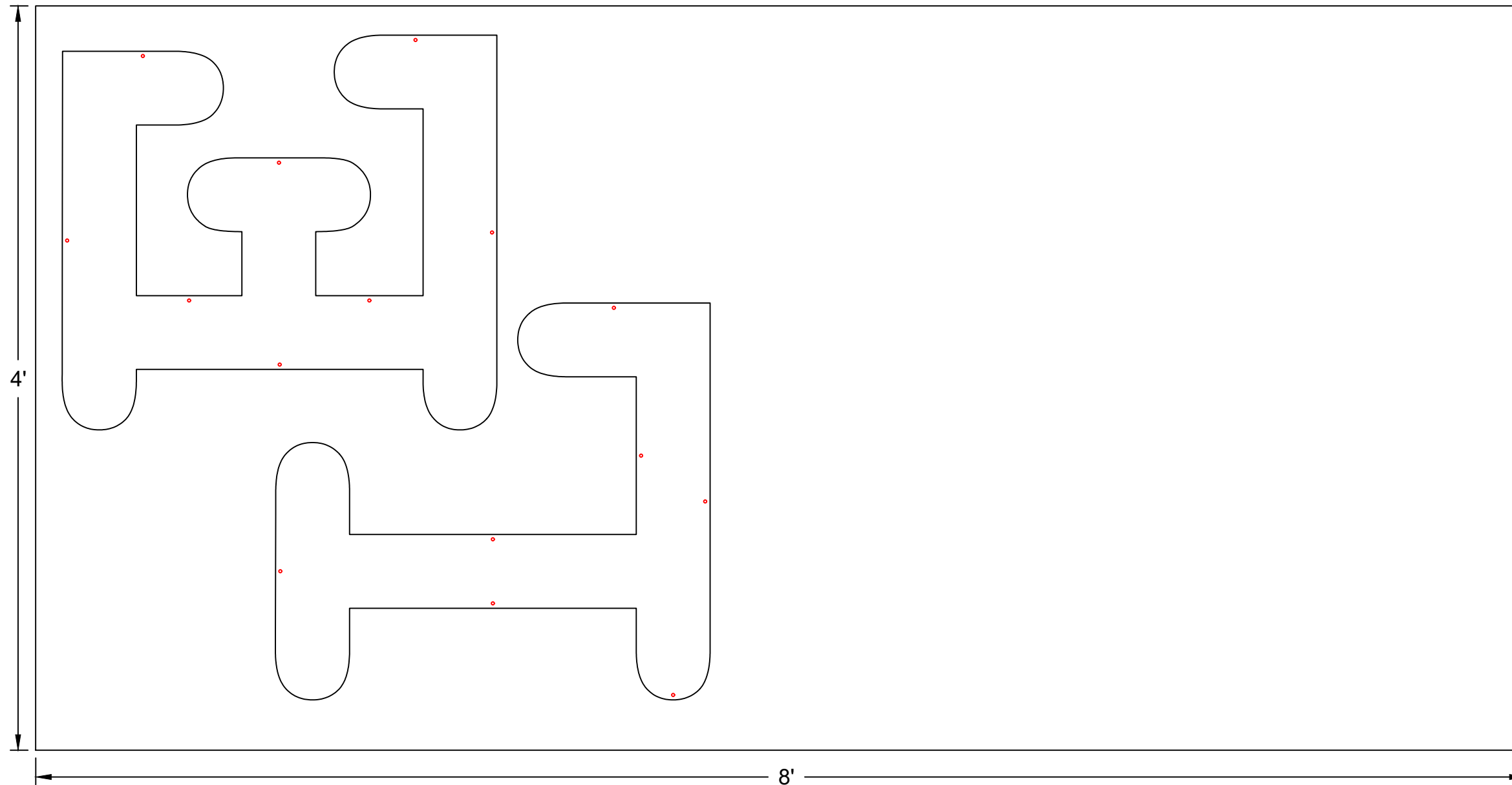

Director:	Laura James
Scenic Designer:	Ashley Shairp
Technical Director:	Timothy Simon
Assistant Technical Director:	Mitchel Statler
Drafted By:	Timothy Simon
Scale:	1-1/2" = 1'
Date:	10/12/2023

Notes:
Cut from $\frac{1}{8}$ " Clear Plexi
Screw down letters through holes as needed to avoid tabbing
Red Line: Inside Profile Cut
Black Line: Outside Profile Cut

Drawing:
Hovel Hotel Unit Sign
CNC Letters Layout 5

Plate Number:
A22

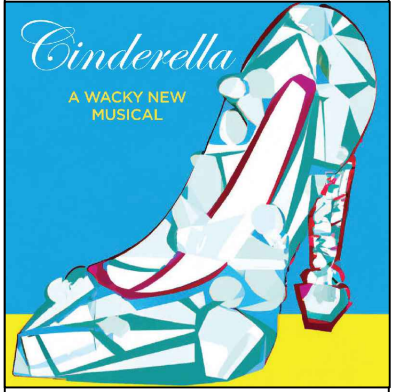

Director:	Laura James
Scenic Designer:	Ashley Shairp
Technical Director:	Timothy Simon
Assistant Technical Director:	Mitchel Statler
Drafted By:	Timothy Simon
Scale:	As Noted
Date:	10/17/2023

Front View: Sign Frame

(Letters Not Shown)

Scale: $\frac{3}{4}'' = 1'$

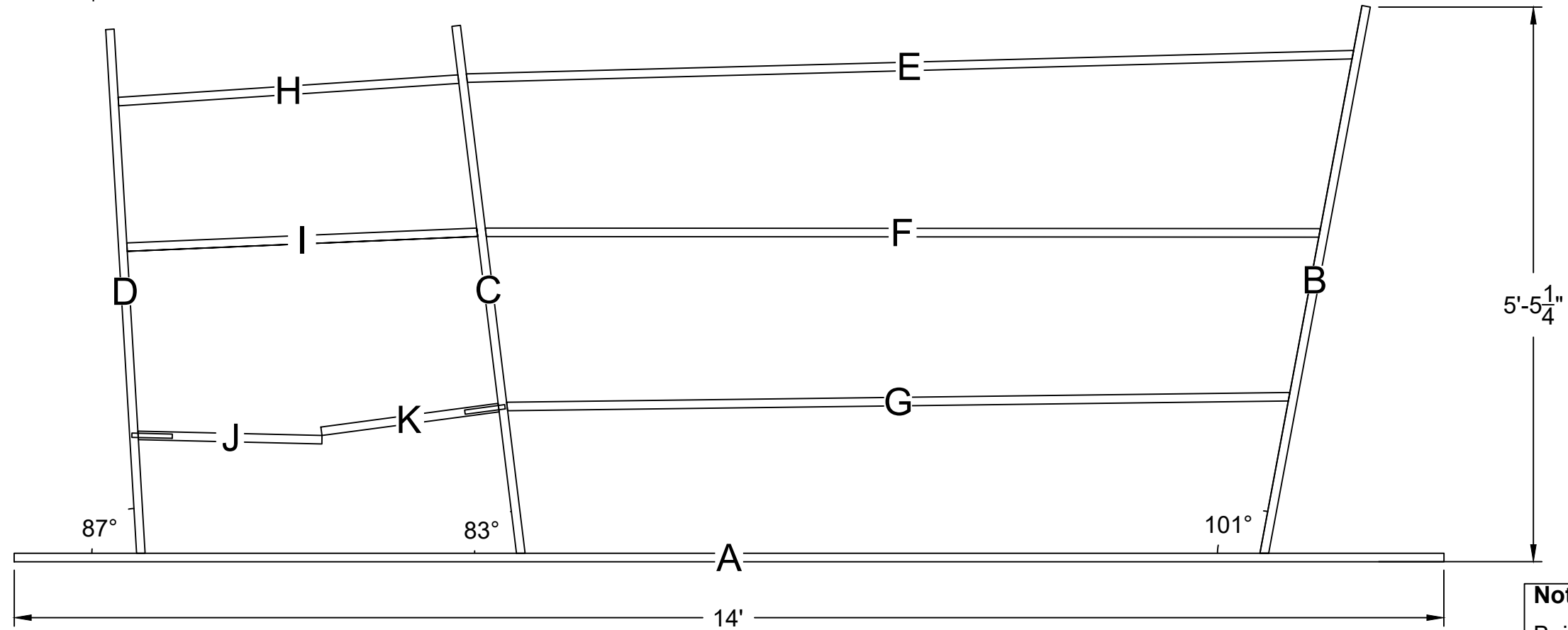

Front View: Sign

Scale: $\frac{1}{2}'' = 1'$

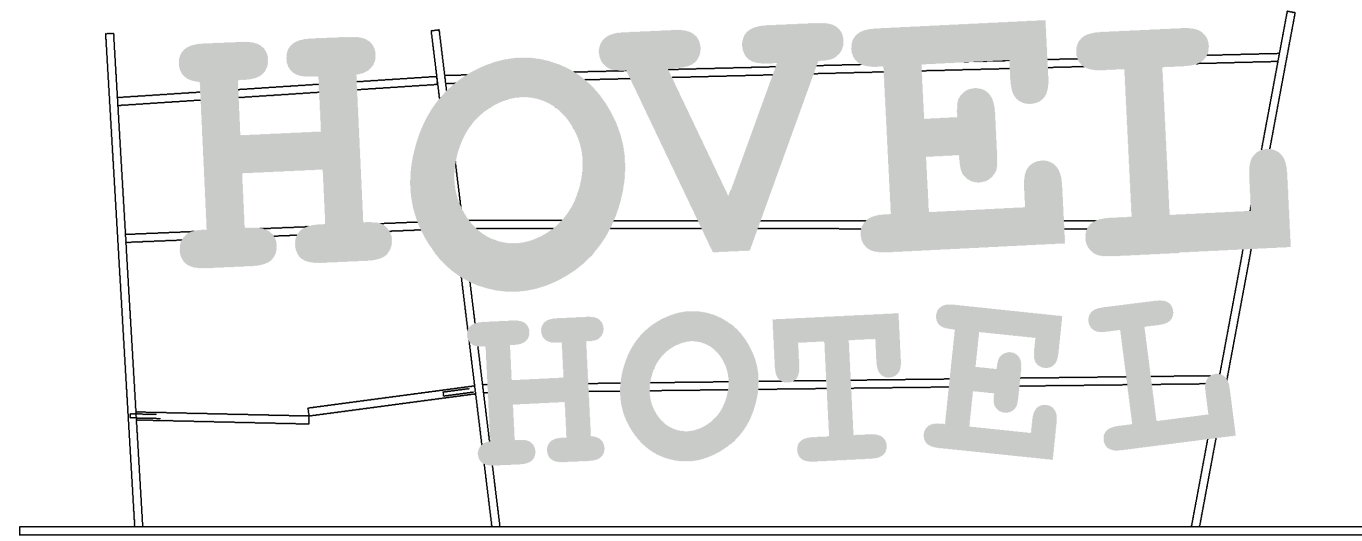

Side View: Sign Frame

Scale: $\frac{1}{2}'' = 1'$

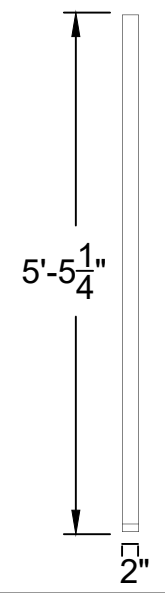

- Notes:**
- Built from 1"x2"x0.065" rectangular tubing
 - All joints welded
 - $\frac{1}{2}''$ wide $\frac{1}{8}''$ flat sheet steel added on joints of piece J to D and K to C
 - Letters are shop built light boxes and bolted to frame
 - Exact letter location on frame to be set by TD
 - Jacks to be added to sign frame after frame is built

Drawing:
Hovel Hotel Unit
Sign
Overview

Plate
Number:

A23

Front View: 1x2 Steel On Edge Cut List

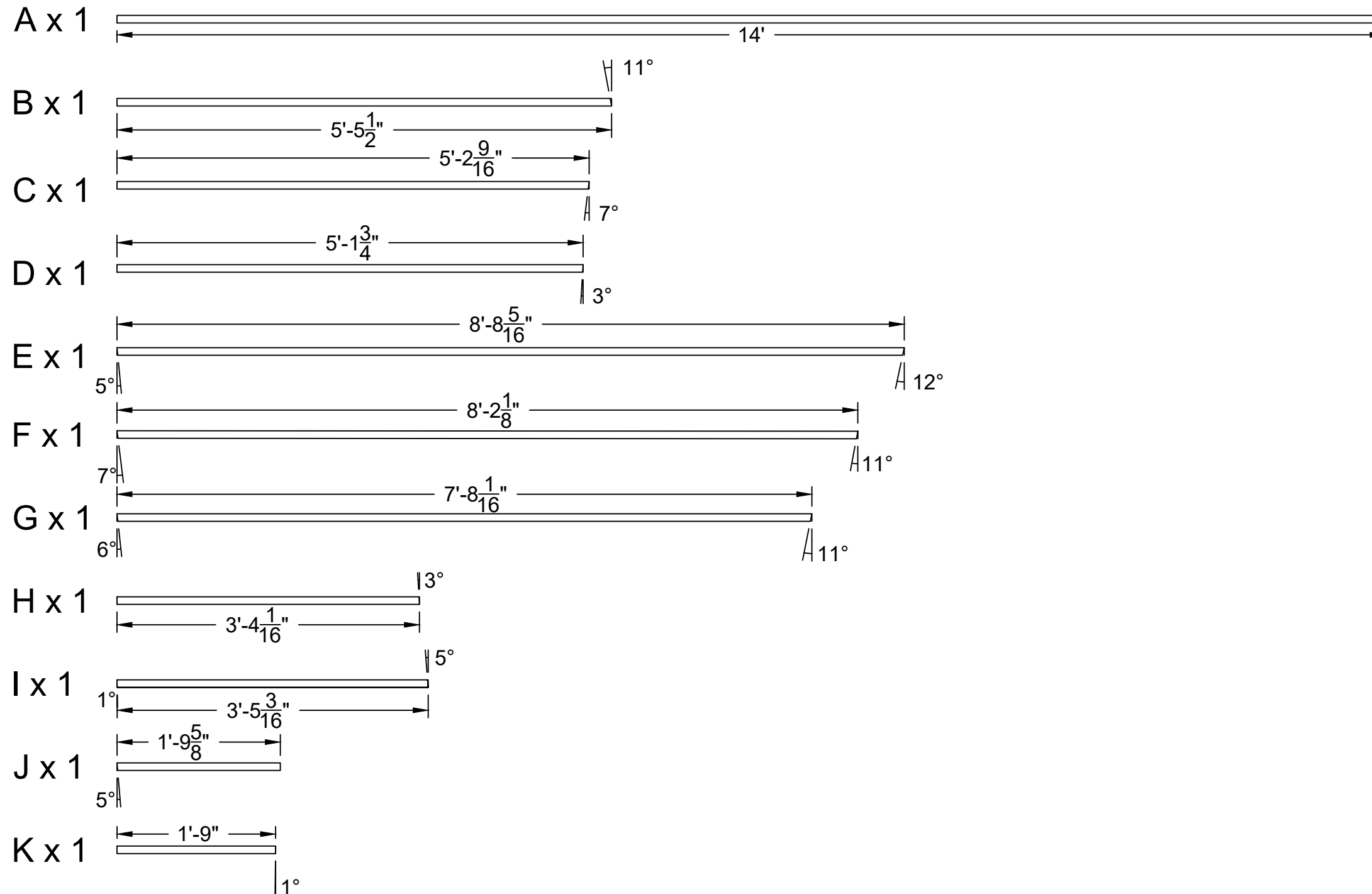

Front View: Piece A Hole Layout

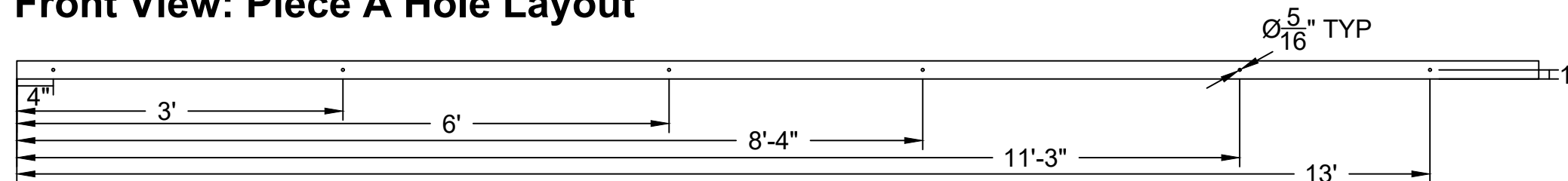

nct

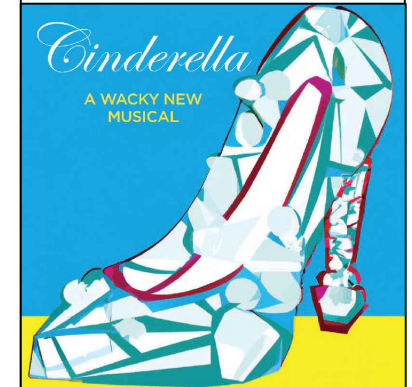

Director:	Laura James
Scenic Designer:	Ashley Shairp
Technical Director:	Timothy Simon
Assistant Technical Director:	Mitchel Statler
Drafted By:	Timothy Simon
Scale:	3/4" = 1'
Date:	10/17/2023

Notes:

All angle measurements are angle to cut at

Label all pieces with letter and measurement

Holes in piece A are drilled on drill press before welding

Drawing:
Hovel Hotel Unit
Sign
Framing Cut List

Plate Number:

A24

Front View: Layout Sign Frame

Scale: $\frac{3}{4}" = 1'$

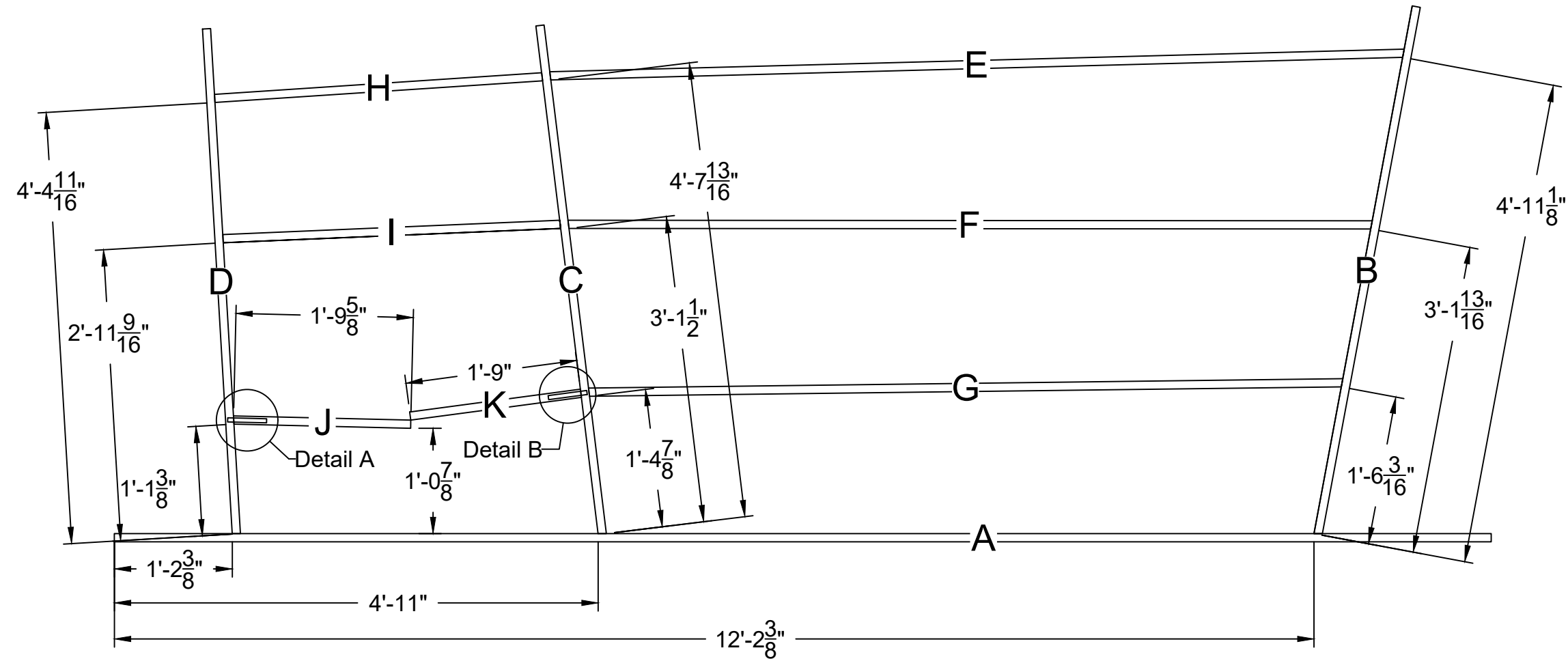

Front View: Detail A

Scale: 6" = 1'

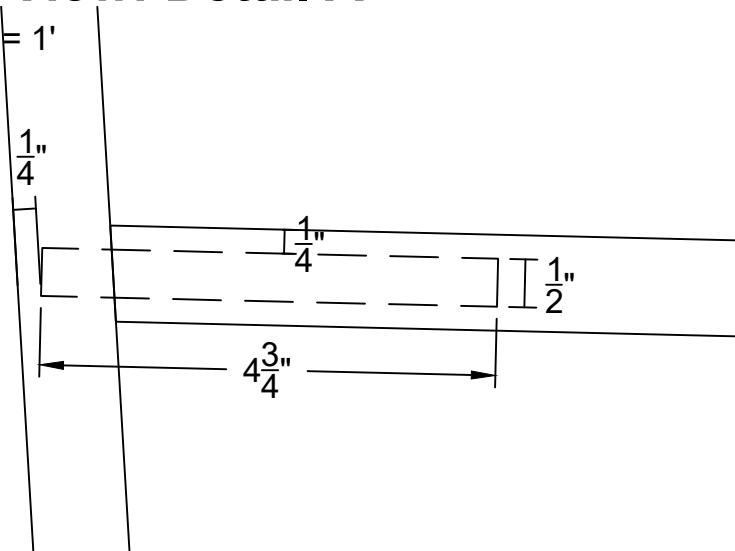

Front View: Detail B

Scale: 6" = 1'

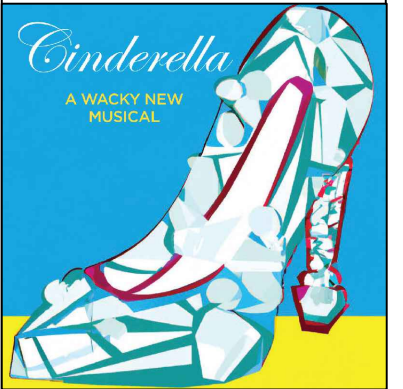
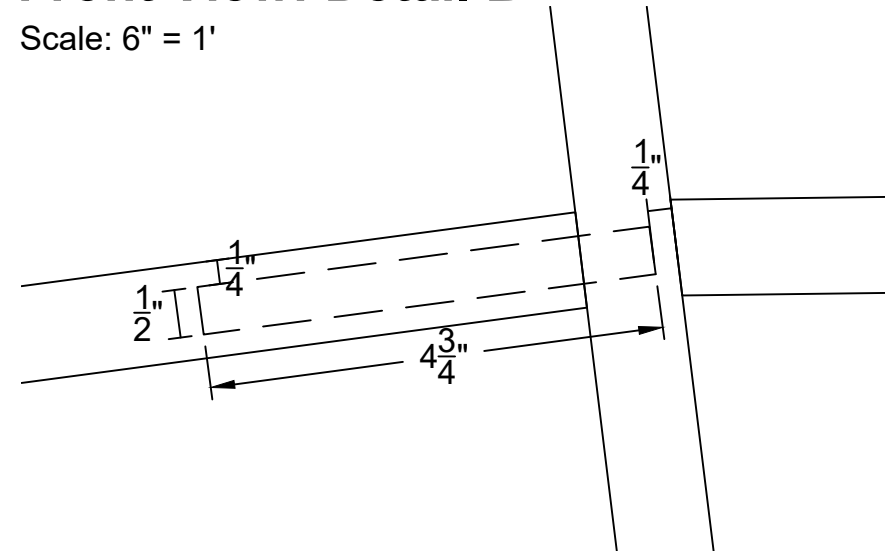

Director:	Laura James
Scenic Designer:	Ashley Shairp
Technical Director:	Timothy Simon
Assistant Technical Director:	Mitchel Statler
Drafted By:	Timothy Simon
Scale:	As Noted
Date:	10/17/2023

Notes:

Weld all joints

Detail A shows $\frac{1}{2}$ " wide by $\frac{1}{8}$ " flat steel stock attached on seam between piece D and J

Detail B shows $\frac{1}{2}$ " wide by $\frac{1}{8}$ " flat steel stock attached on seam between piece C and K

Drawing:
Hovel Hotel Unit
Sign
Assembly

Plate
Number:
A25

Front View: Letters Layout

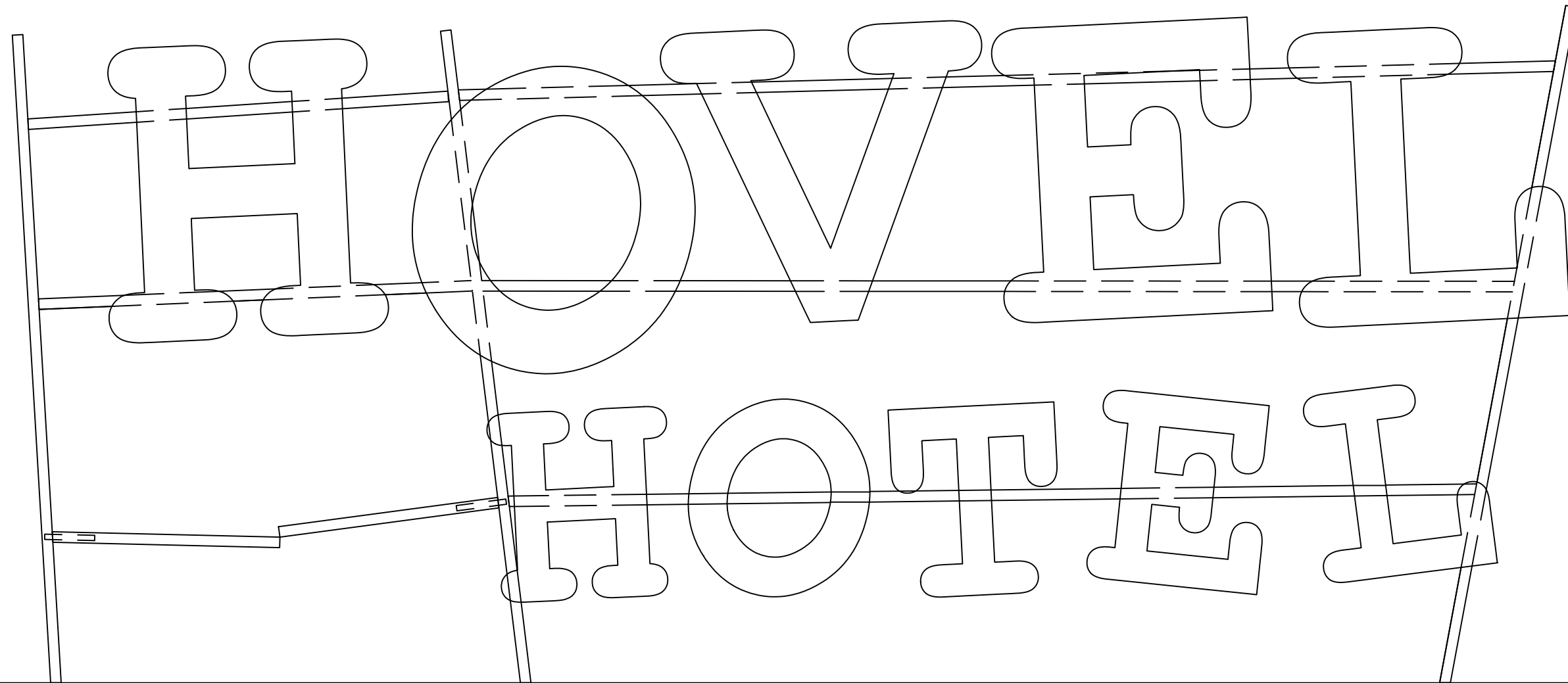

Director:	Laura James
Scenic Designer:	Ashley Shairp
Technical Director:	Timothy Simon
Assistant Technical Director:	Mitchel Statler
Drafted By:	Timothy Simon
Scale:	1" = 1'
Date:	10/15/2023

Notes:
 Letters are 1/4" bolted to steel frame
 Letter placement to be set by TD

Drawing:
 Hovel Hotel Unit
 Sign
 Letter Layout

Plate Number:
 A26

Front View: Functional Window

(Facing Not Shown)

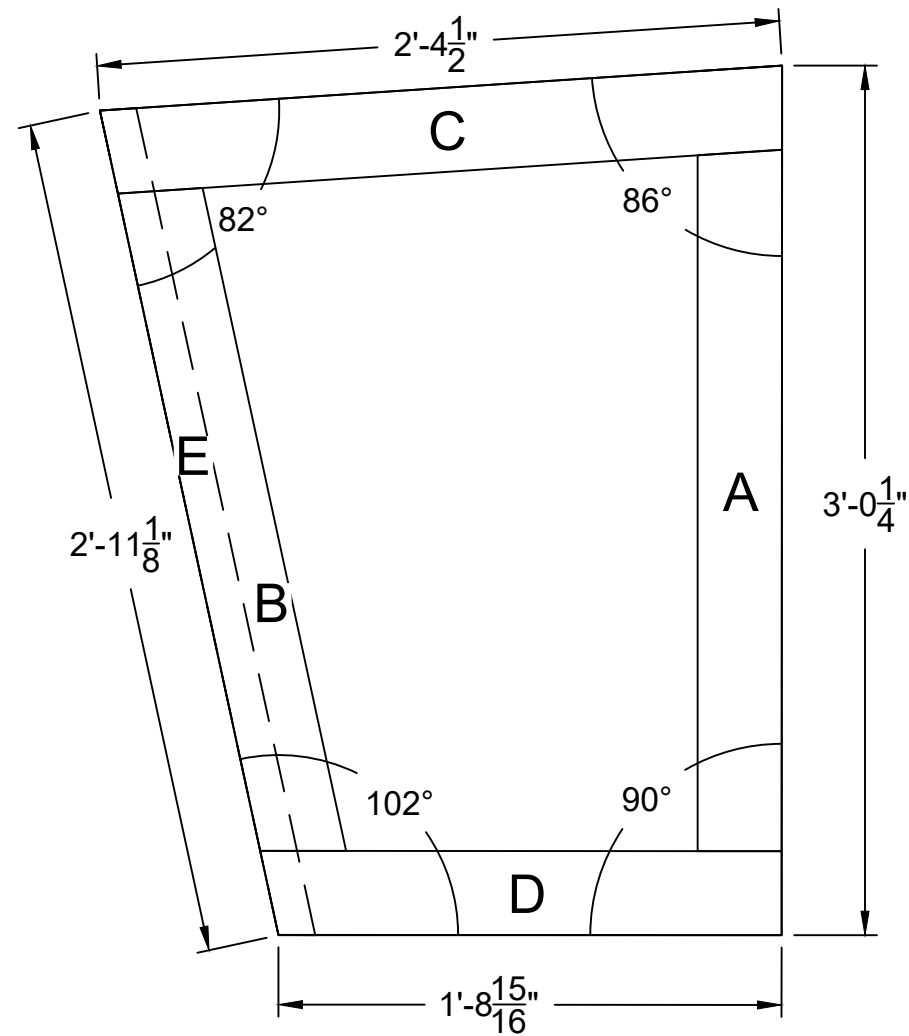

Side View: Functional Window

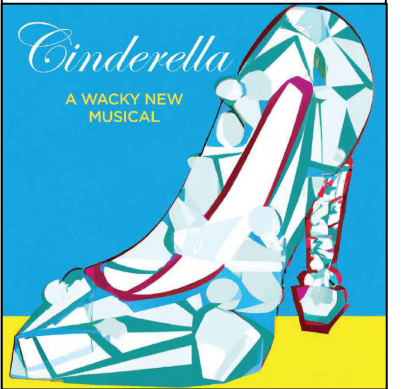
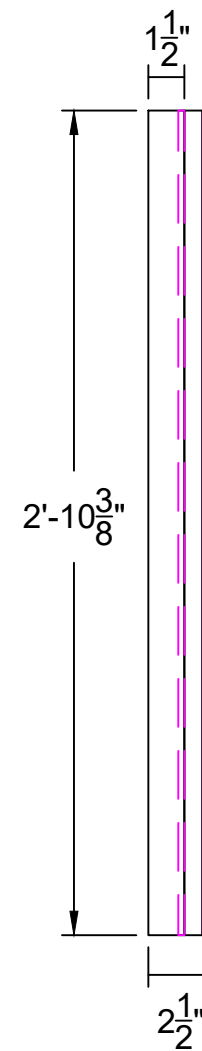

Director:	Laura James
Scenic Designer:	Ashley Shairp
Technical Director:	Timothy Simon
Assistant Technical Director:	Mitchel Statler
Drafted By:	Timothy Simon
Scale:	1-1/2" = 1'
Date:	10/15/2023

Notes:

Window opens offstage, hinged on DS edge

Built from 1x4, theatrical flat/stress-skin style

Frame is faced on front and back with 1/4" Lauan

Facings are CNC cut

Ripped 2by is bolted to back side to allow for hinge attachment

Drawing:
Hovel Hotel Unit
Functional Window
Overview

Plate Number:
A27

Front View: 1x4 On Face Angle Cut List

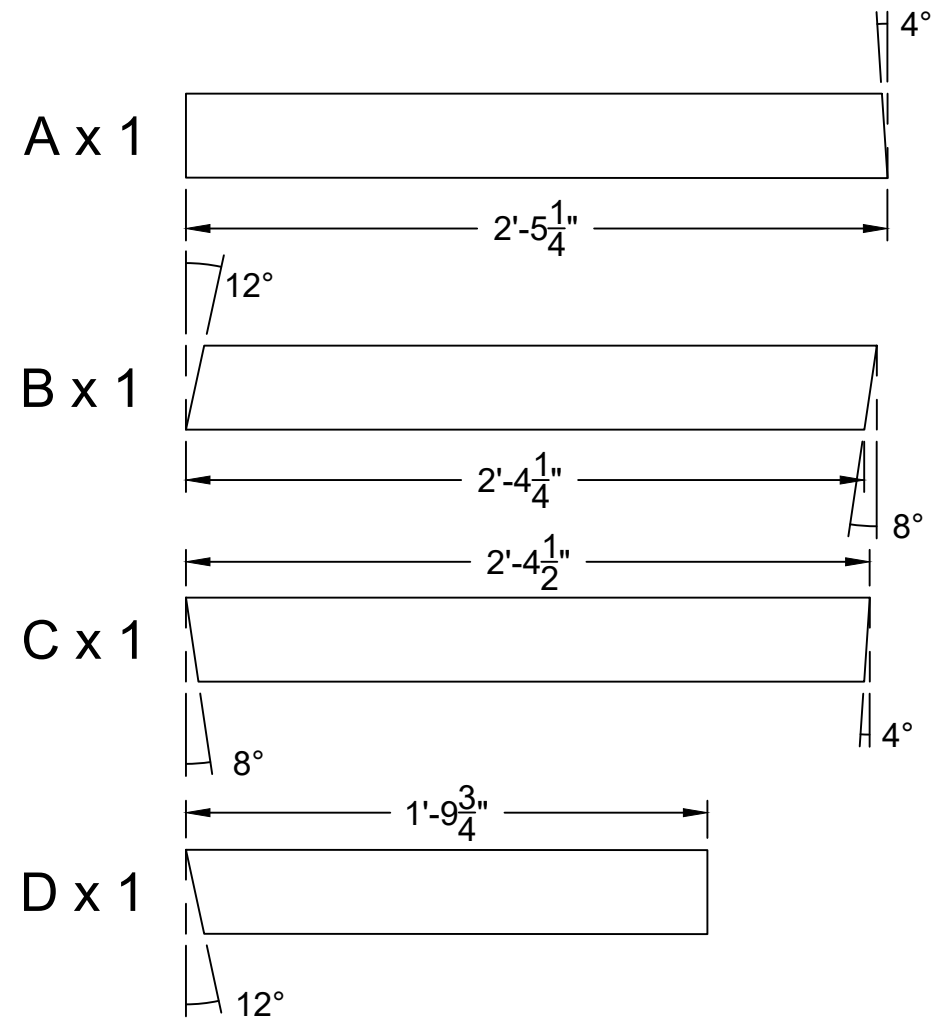

Front View: 2by Ripped On Edge Angle Cut List

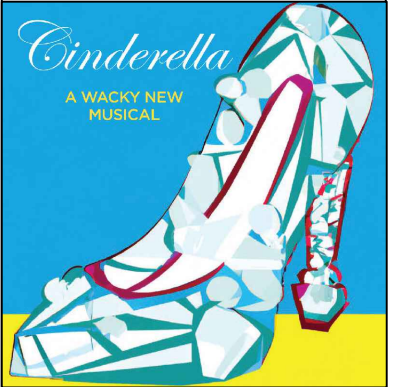
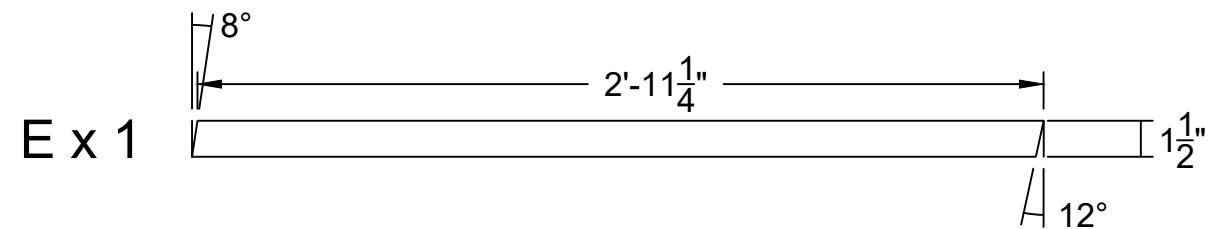

Director:	Laura James
Scenic Designer:	Ashley Shairp
Technical Director:	Timothy Simon
Assistant Technical Director:	Mitchel Statler
Drafted By:	Timothy Simon
Scale:	1-1/2" = 1'
Date:	10/15/2023

Notes:

All angle measurements are angle to cut at

Label all pieces with letter and measurement

For piece E, 2by is ripped to 1-1/2" wide

Drawing:
 Hovel Hotel Unit
 Functional Window
 Framing Cut List

Plate Number:
A28

Front View: Layout Window

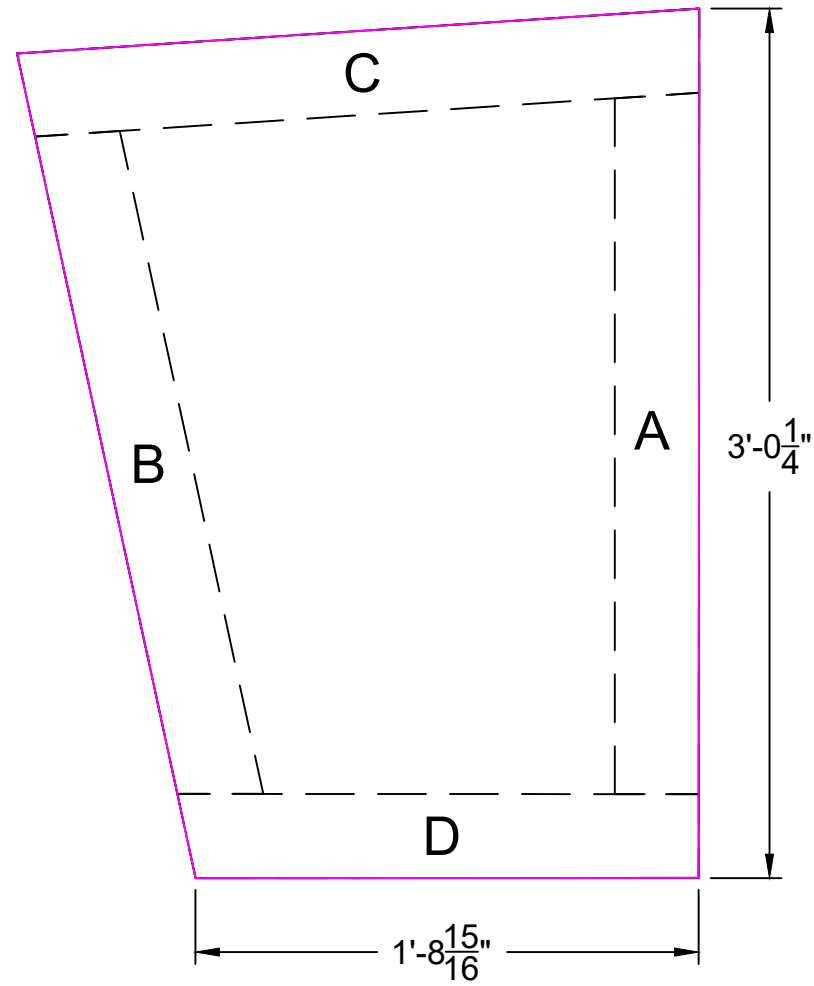

Rear View: Layout Window

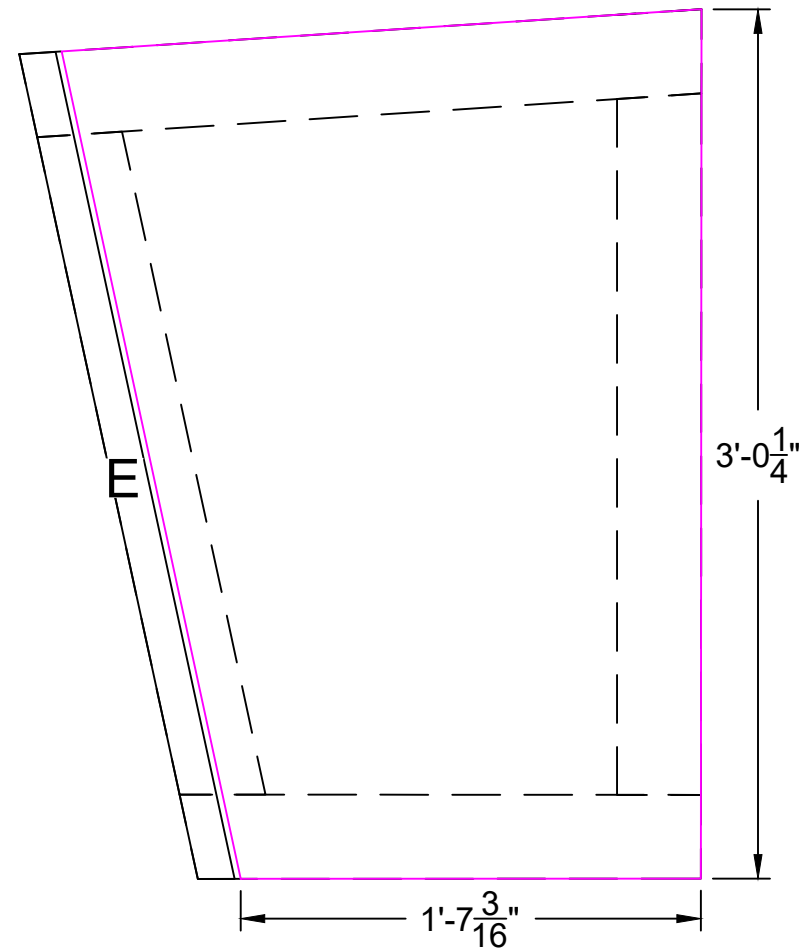

Side View: Window

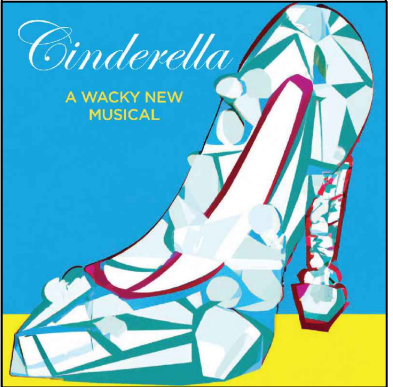
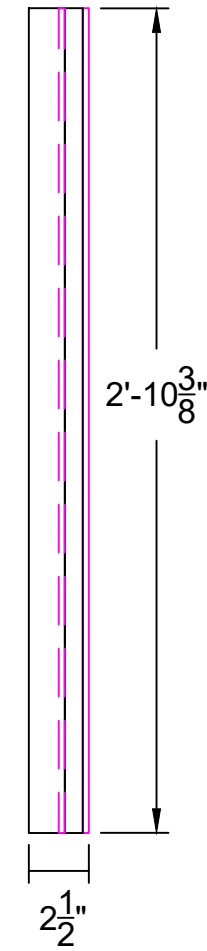

Director:	Laura James
Scenic Designer:	Ashley Shairp
Technical Director:	Timothy Simon
Assistant Technical Director:	Mitchel Statler
Drafted By:	Timothy Simon
Scale:	1-1/2" = 1'
Date:	10/15/2023

Notes:

All joints glued and NC staple

Ripped 2by (Piece E) is glue and bolted on (flat head bolts)

Drawing:
Hovel Hotel Unit
Functional Window
Assembly

Plate
Number:
A29

Front View: CNC Layout - Hovel Window & Hot Tub Bubbles

File Name: CIN Hovel Window & Bubbles

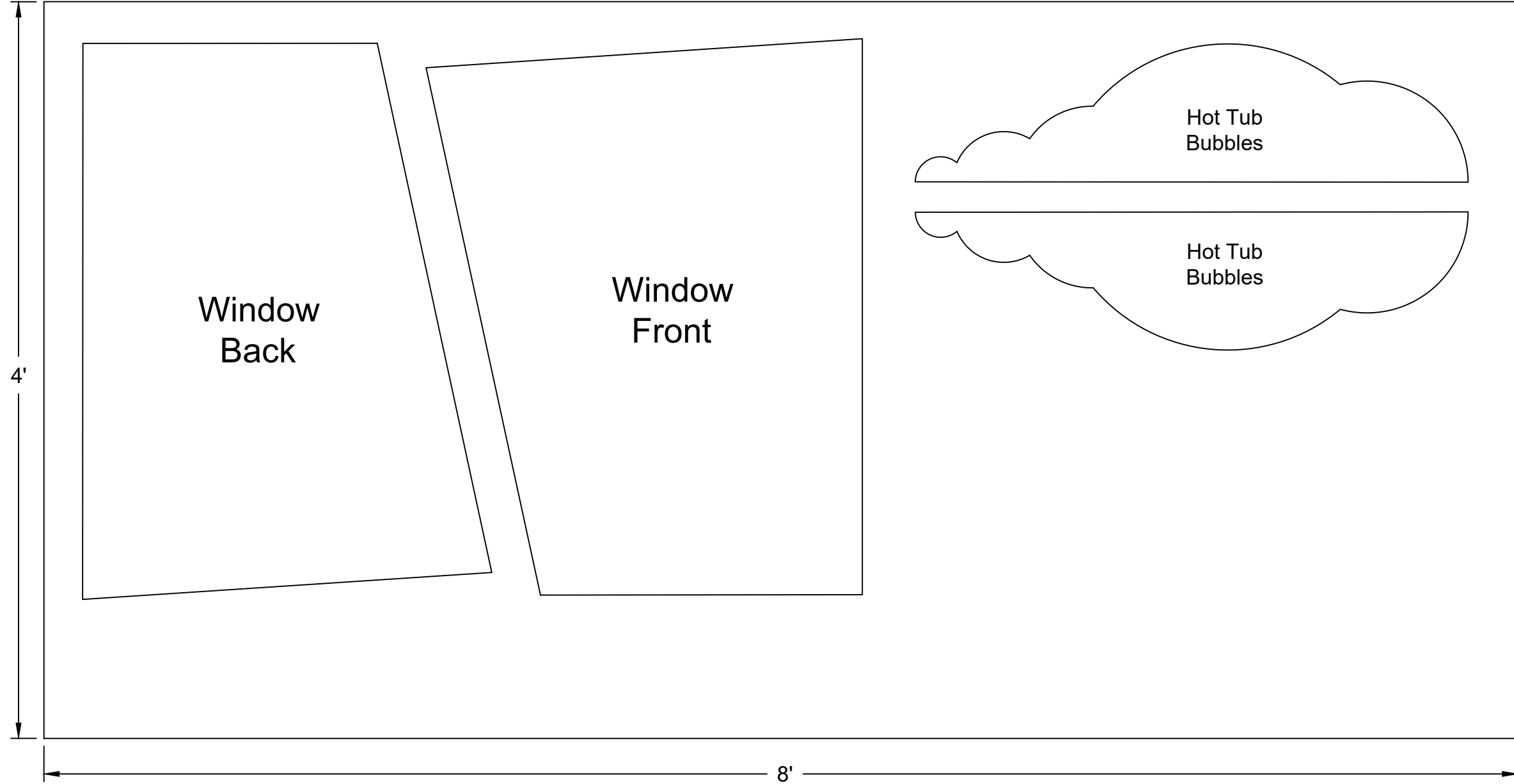
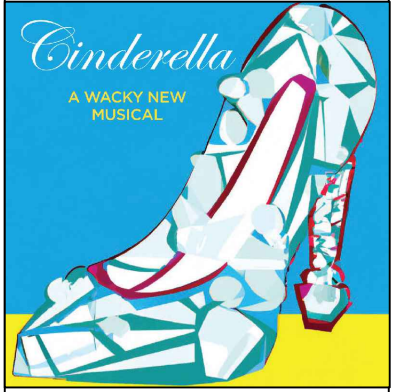

Director:	Laura James
Scenic Designer:	Ashley Shairp
Technical Director:	Timothy Simon
Assistant Technical Director:	Mitchel Statler
Drafted By:	Timothy Simon
Scale:	1-1/2" = 1'
Date:	10/15/2023

Notes:

Cut from 1/4" Lauan

Screw down items as needed to avoid tabbing

Black Line: Outside Profile Cut

This sheet contains items for both Hovel Hotel Unit and Spa Scene Hot Tub Unit

Drawing:
 Hovel Hotel Unit
 Functional Window
 CNC Layout

Plate Number:
A30

Front View: Hovel Jack Wall

(Facing Not Shown)

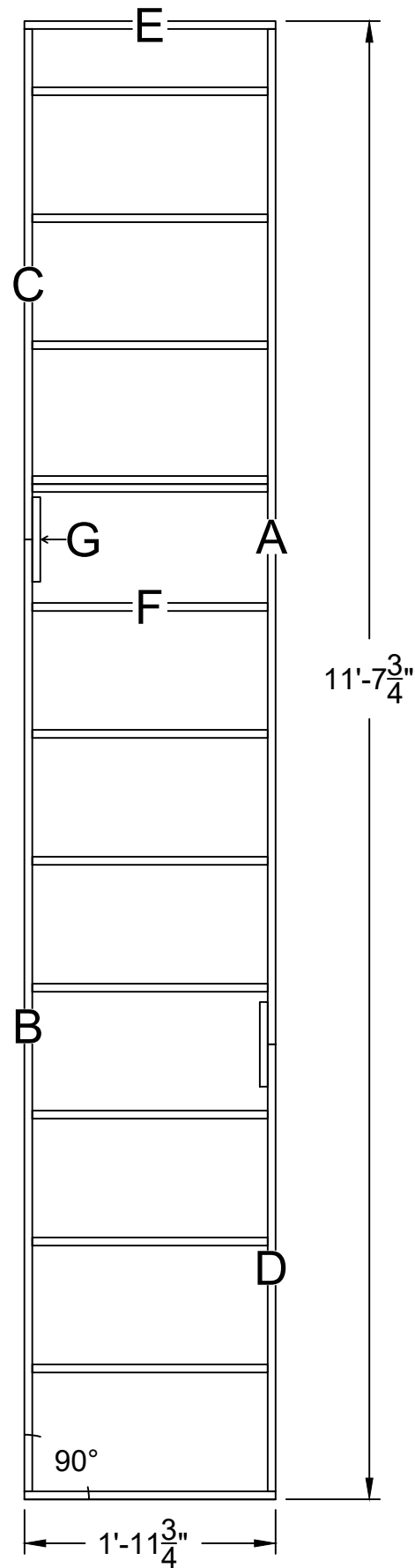

Front View: Hovel Jack Wall

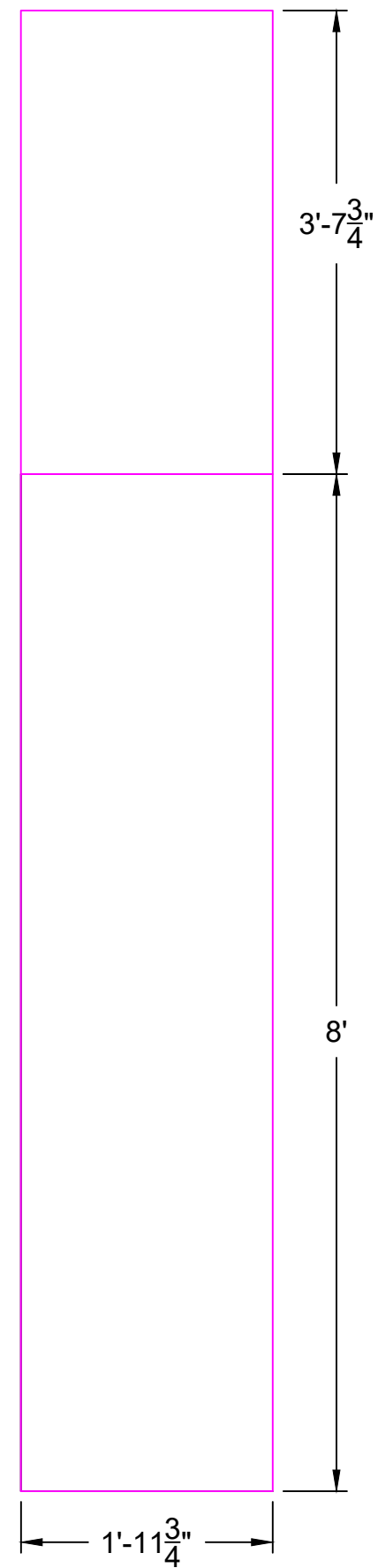

Side View: Hovel Jack Wall

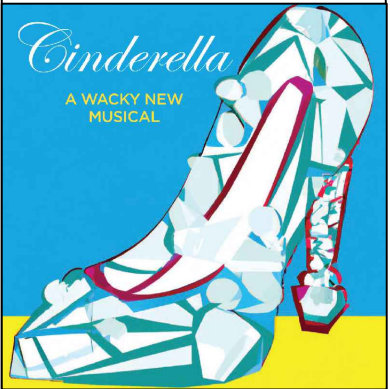
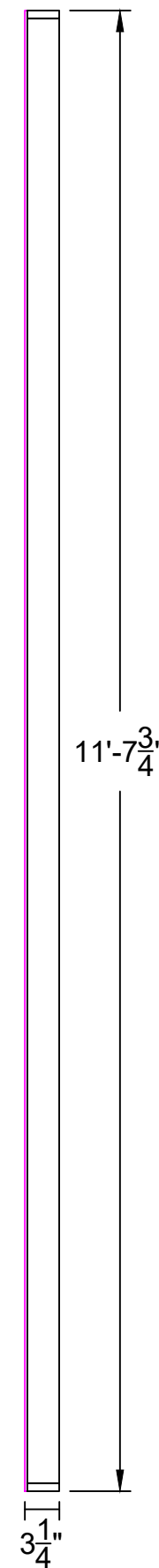

Director:	Laura James
Scenic Designer:	Ashley Shairp
Technical Director:	Timothy Simon
Assistant Technical Director:	Mitchel Statler
Drafted By:	Timothy Simon
Scale:	3/4" = 1'
Date:	10/18/2023

Notes:

Built from 3/4" Plywood ripped to 3" wide
 Framed Hollywood Flat
 1/4" Lauan Hard Covered

Drawing:
 Hovel Hotel Unit
 Jack Wall
 Overview

Plate Number:
A31

Front View: 3" Wide x $\frac{3}{4}$ " Plywood Cut List

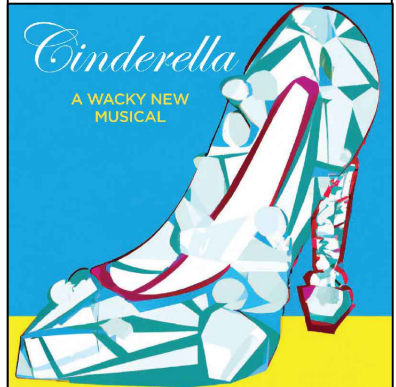
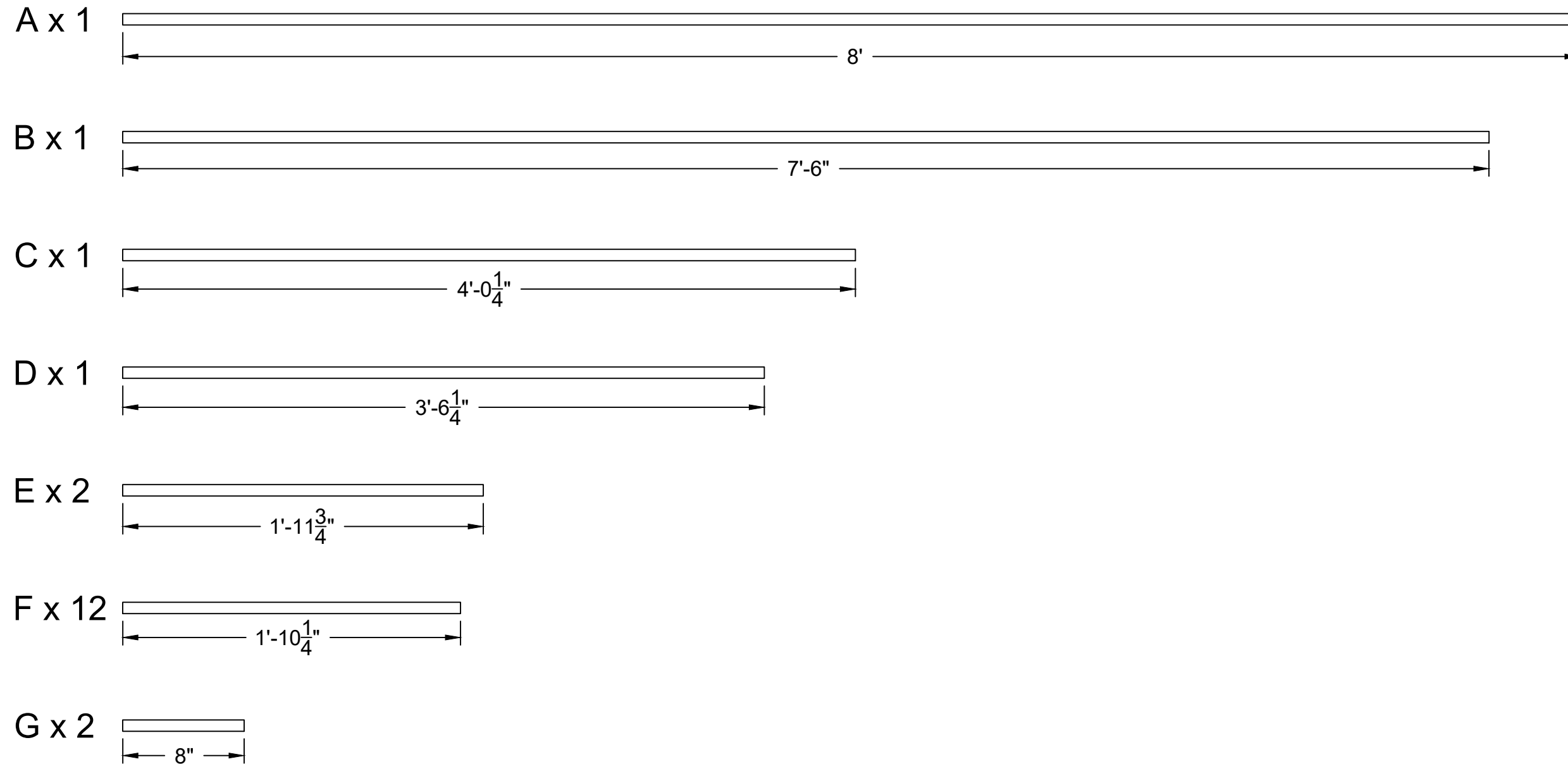

Director:	Laura James
Scenic Designer:	Ashley Shairp
Technical Director:	Timothy Simon
Assistant Technical Director:	Mitchel Statler
Drafted By:	Timothy Simon
Scale:	1-1/2" = 1'
Date:	10/18/2023

Notes:
 All pieces cut from 3" plywood strips
 Label all pieces with letter and measurement

Drawing:
 Hovel Hotel Unit
 Jack Wall
 Framing Cut List

Plate Number:
A32

Front View: Layout Jack Wall

(Facing Not Shown)

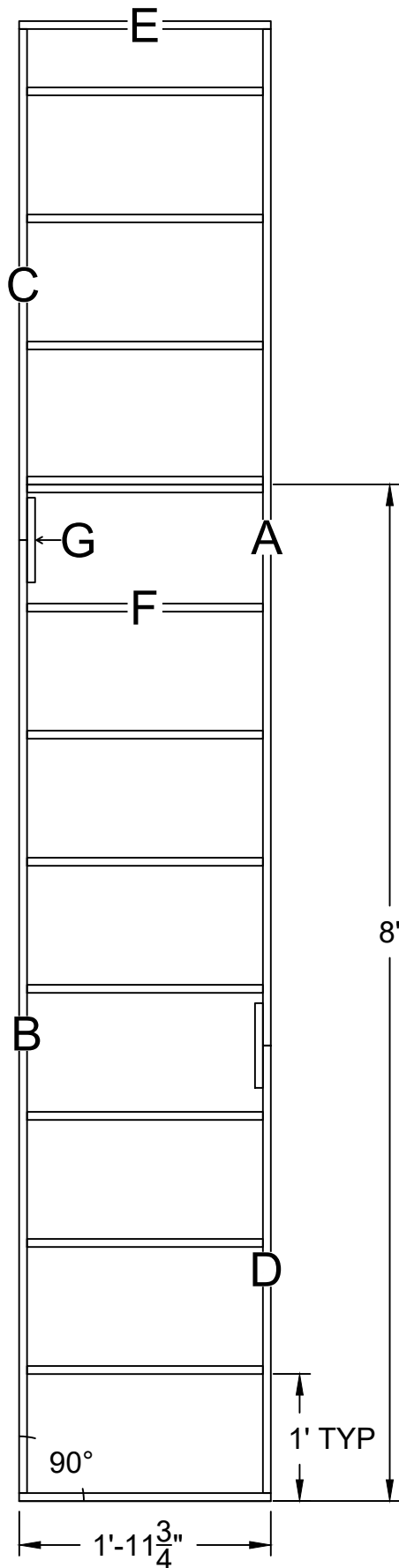

Front View: Piece C and B Scab Layout

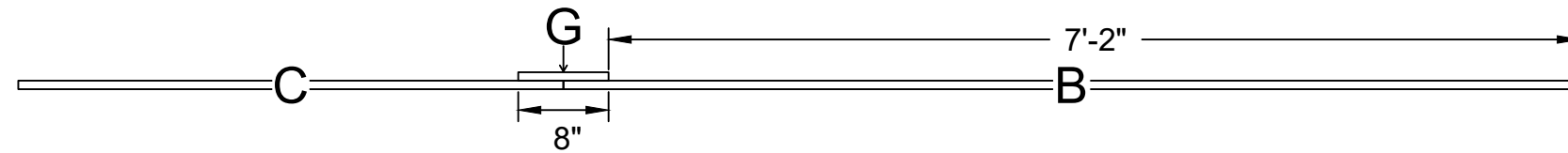

Front View: Piece D and A Scab Layout

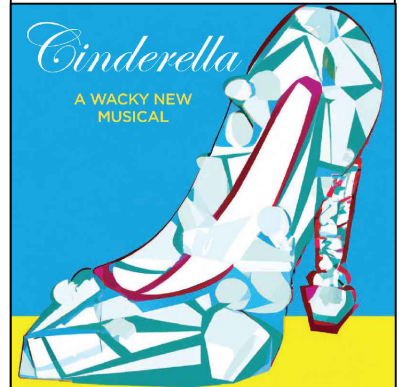
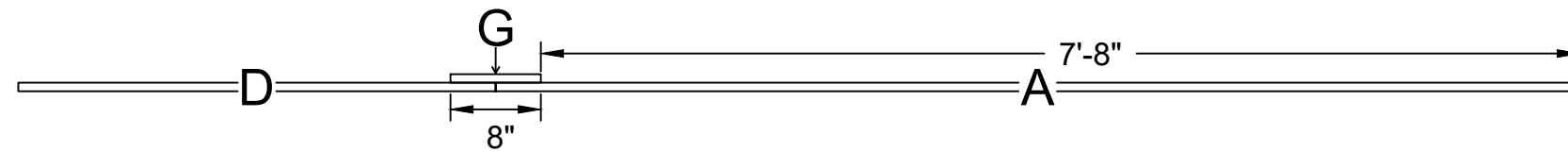

Director:	Laura James
Scenic Designer:	Ashley Shairp
Technical Director:	Timothy Simon
Assistant Technical Director:	Mitchel Statler
Drafted By:	Timothy Simon
Scale:	3/4" = 1'
Date:	10/18/2023

Notes:

Glue and NC staple all joints

Assemble stiles with scab joints first before assembling flat

Drawing:
Hovel Hotel Unit
Jack Wall
Assembly

Plate Number:
A33

Front View: Facing Jack Wall

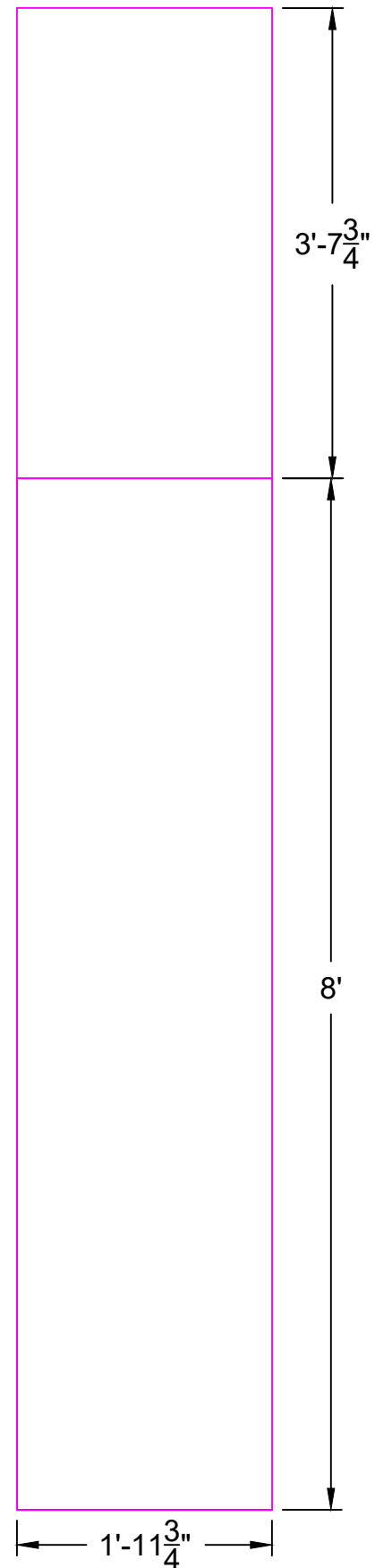

Front View: Facing w/ Framing Jack Wall

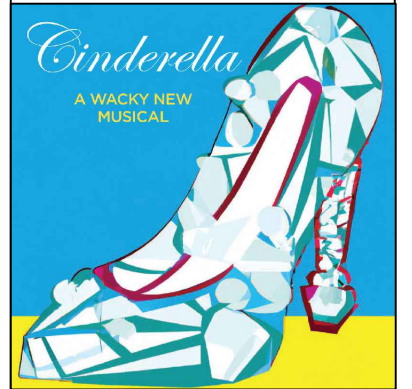
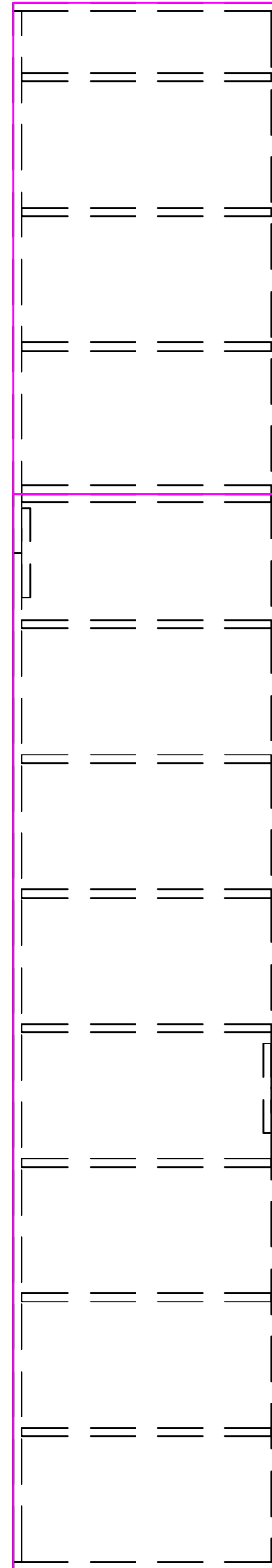

Director:	Laura James
Scenic Designer:	Ashley Shairp
Technical Director:	Timothy Simon
Assistant Technical Director:	Mitchel Statler
Drafted By:	Timothy Simon
Scale:	$3/4'' = 1'$
Date:	10/18/2023

Notes:

Glue and NC staple facing on

Rip facing to size first

Mark out internals location on facing to assist with stapling

Drawing:
Hovel Hotel Unit
Jack Wall
Facing

Plate Number:
A34

Front View: Hovel Hotel - Jack Wall Layout

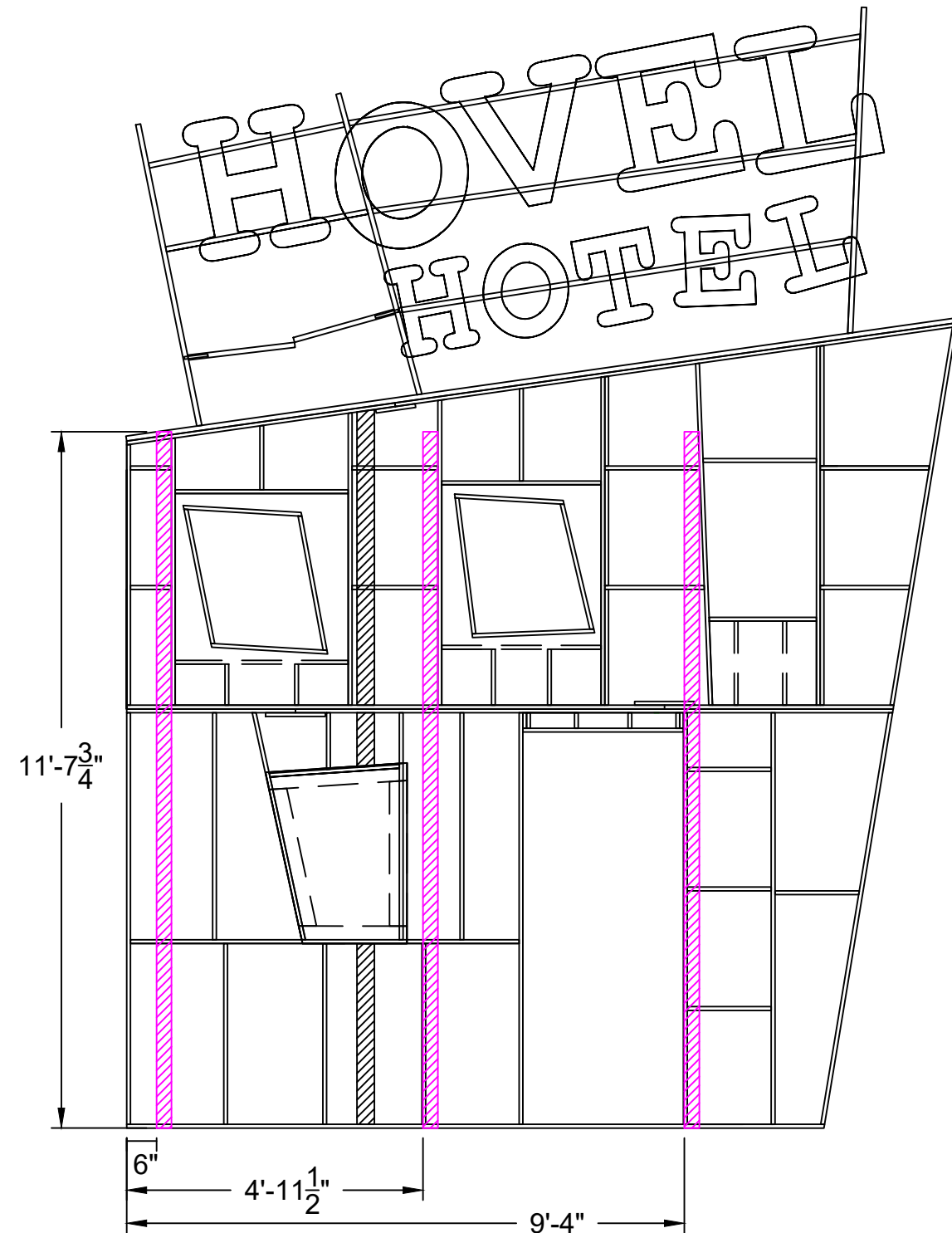

Director:	Laura James
Scenic Designer:	Ashley Shairp
Technical Director:	Timothy Simon
Assistant Technical Director:	Mitchel Statler
Drafted By:	Timothy Simon
Scale:	3/8" = 1'
Date:	10/18/2023

Notes:

Magenta indicates location of jack walls

All jacks are made from 3/4" x 3" plywood strips

1/4" Lauan facing

Jacks are bolted to flats with 1/4" hardware

Drawing:

Hovel Hotel Unit
Hovel Unit
Jack Wall Layout

Plate Number:

A35